Dear Charley,
Knowing you this last year has been an inspiration to me. Thanks a lot for helping me in Vocal. You were great in the Makid. Good luck to you always.
Donald Flower
June 1, 1953

Best of everything to a swell guy. Remember the old Algebra class.
Jimmy Crawford

Property of
Alleghany Highlands
Genealogical Society

Charlie,
It's certainly
has been nice knowing
you throughout school.
Best of luck to you
always.
Emmett Rice

Best of luck always to a real nice boy. Best Wishes,
Linda Dickson

Best of luck to a swell friend and a fine guy.
Mickey

Best of luck
"Sam" Calhoun

Best of luck to a swell guy and a real gentleman.
Jim Campbell

Best of luck to a wonderful guy and a fine classmate.
Allen Pennington

Property of
Alleghany Highlands
Genealogical Society

REFERENCE ONLY
AHGS
Do Not Remove
from the Library

Donated by
Dan Henderson
Oct 2006

Charles D. Greene

1953

Dear Charlie, fun having you in Vocal Class, Sunday school and I also enjoy your disappointments in social.
Be Good & Keep Sweet &
especially Sday
Love ya,
Ruth Jordan

Dear Charlie,
I think you are the smallest headed fellow I've met in the Mikado. I do wish that you would give up that plan that you have been carrying with you this year and come with me to Akron where I think you'd be happy as a lark. I want you to be my right hand man. Be good & save your money
Love ya,
Chris

Dear Charlie,
I hope you will go to Akron with me. I want you to be happy as a lark. I think you are a wonderful boy and a wonderful friend.
But Wish for 54.
Lovingly Sally

Here's wishing you the lucky Cleveland stuff
Anna S Walker

Best Luck
Sue Ellen Hull

"Cookie" was here

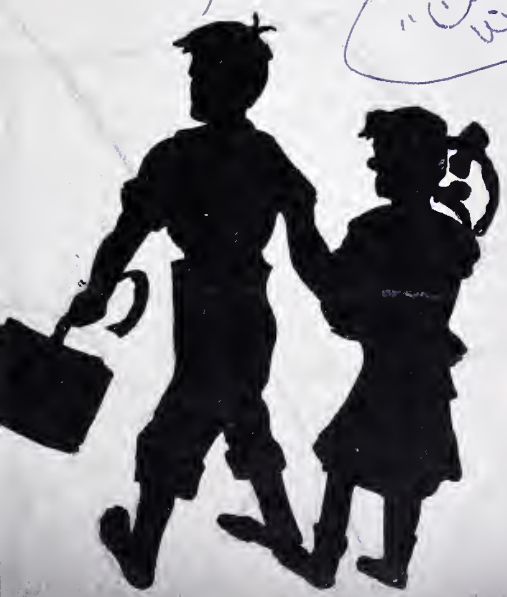

Best of Luck
to a swell friend
with great hopes
for the future
Jim Corbin

Dear Charlie
I'm really sure
sure knowing you the
past two years. you're
really a swell person.
Don't forget all the
fun we've had, especially
at Sevills. I'll be sure
not to eat any watermelon
this summer. Lots of
luck and happiness in
every thing you do. As good
as I know you will be.
Love,
Margie

Best of Luck to one
of the nicest boys I
know. I hope that you
have all the happiness in
the world. I sure did miss
being in vocal with you this
year, but maybe I'll be in there
next year. Thelma Jamison

Dear Charlie,
I have really enjoyed
knowing you this year.
Remember our great time
in the Mikado, and I
still love ya, even if you
wouldn't sunday me! Keep
singing boy!
Love ya,
Lisa

Best of luck to a swell guy. You were wonderful in "The Mikado".
A friend always
Donna Martin

Best of luck to a swell guy. May you have a "swell" arm next year + a bright future.

"Red"
McMillion

Best of luck to a swell guy. Be depending on you next year in Geometry (+ Miss Mahaney)

Jerry Bellanca

the nineteen hundred and fifty three...

Edition of

Dear Charles,
I'm really proud of
my pal of long ago and
hope it will last. Good
luck in your singing career.
Love
Joyce "Chic" Bennett

Puffs and

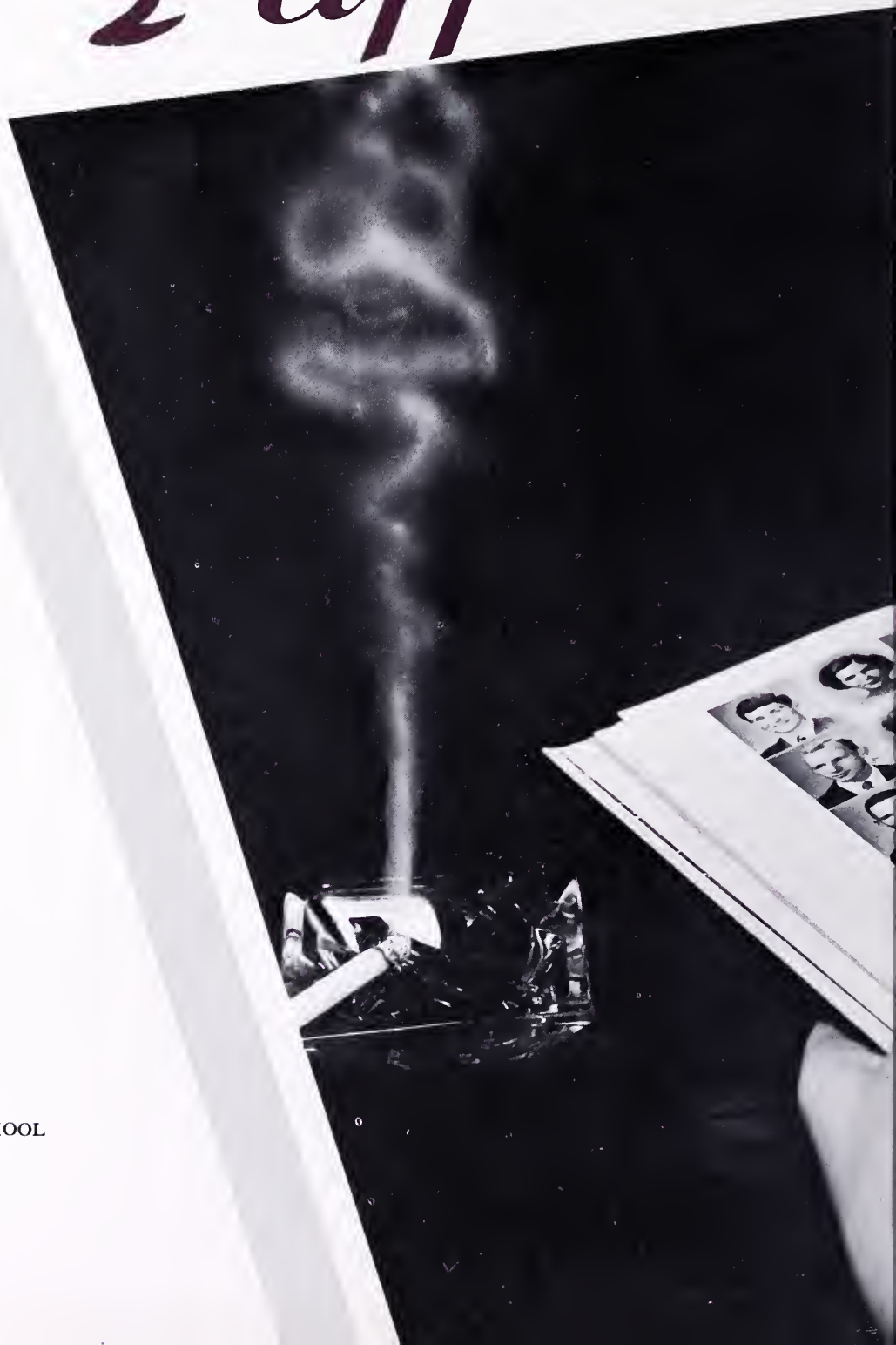

Published by
the Students of

COVINGTON HIGH SCHOOL
Covington, Virginia

Patches

Lots of luck to
a swell guy.
Have fun in Vocal
next year.
Pat Ballard

The World In Our

FOREWORD

High school does not literally place the world in our grasp. Yet graduation, perhaps to a greater degree than will ever be true again, buoys us with a sense of attainment. The feeling of excitement does not come from what we have accomplished, but from a realization of the possibilities within our grasp. So many roads lie ahead that it's exciting to have a choice and to know we are better prepared to assume responsibilities and perform useful tasks. The world needs us—the work of our hands. We owe the world our service in return for these boundless opportunities.

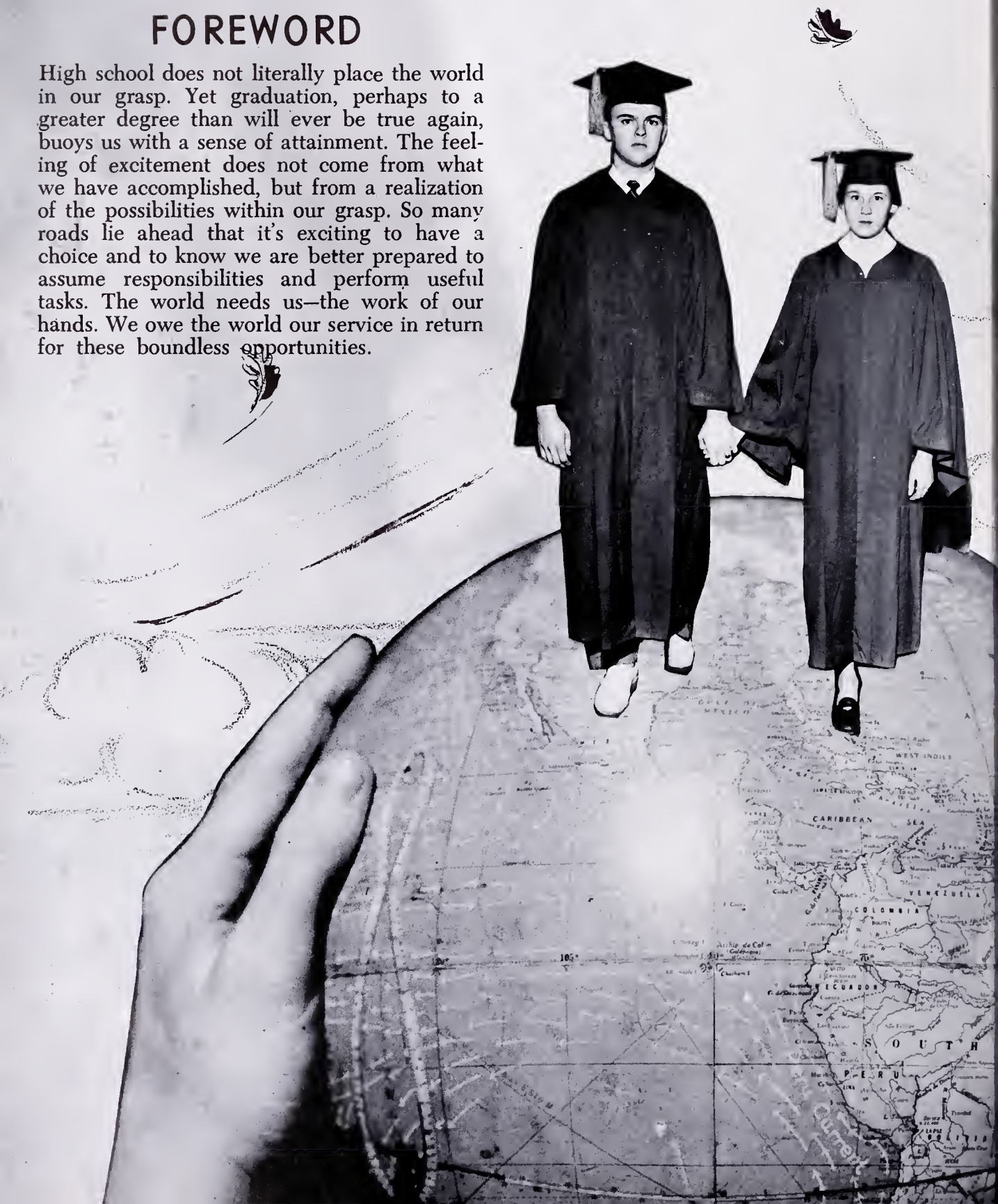

Grasp

CONTENTS

1. Our guides—The Faculty
2. The reason we are here—The Classes
3. In addition to classes—The Activities
4. What we all love—Sports
5. The added spice—Features
6. Where our money goes—Advertisements

Dedication

Hers is the task of trai
pupils to coordinate
and brains in those ex
practical commercial
Another of her services
of helping us find jobs,
recommendations, and
introducing us to the
the business world. She
pleasant and helpful
who counsels us while
school and follows
interest after we le
not, in any measure
we can show
appreciation
the 1953 edi
Puffs and
to

Sincerely,
Mary Clarke

ing
ands
emely
ourses.
s that
giving
in general
ays of
's a
friend
we are in
us with
ve. We can-
repay her but
our sincere
y dedicating
ion of
Patches
Mary E. Clarke

Best of luck to a swell buddy. Remember all the fun we have had together on dates especially the monogram picnic.

Fonna King

Dear Tanke-Poo,

It's been fun being in vocal with you this year. Always stay as sweet as you are now, and keep your wonderful personality.

Love ya,
Sarah

Just Millin', Thank You

We Beat 'Em

We Employ Men

Administration

IPAL

W. R. Beazley, our division superintendent, does not visit our school very often, but we are aware that he is busy managing all the schools of the county. We know that he has a part in every educational advancement in the community.

The Bosses And

We have had many teachers during our school days, but we all agree that our principal, W. R. Curfman, is one we will never forget. To us he is as much a part of C.H.S. as the building itself. Every student knows he is a dependable friend.

It is a pleasure to work with a fine person like you Charlie. I am looking forward to seeing you next year.
W. R. Curfman

It has been a pleasure teaching you. You're a fine student. Best luck
John S. Heretick

Best Wishes,
Betty Andrews

Assistant principal, JOHN S. HERETICK, is one of the most loved teachers C.H.S. will ever have. His job as school treasurer has earned him the name of "moneybags."

The considerate and capable office secretary at Covington High is BETTY ANDREWS.

Their Handy Helpers

Office assistants, Carol King, Robbie Crowder, Roberta Smith, Margaret Keith, Janice DeHart, and Chuck Woodson, are ever busy keeping things in order.

VIVIAN PRATT ADAMS, B.A.
Louisiana State University, Government, International Relations, Counselor.

FRANCIS JOSEPH ALBERT, JR., B.S.
University of Notre Dame, Physical Education, Coach, Boys' Monogram Club, First Aid Club, Consumer's Math.

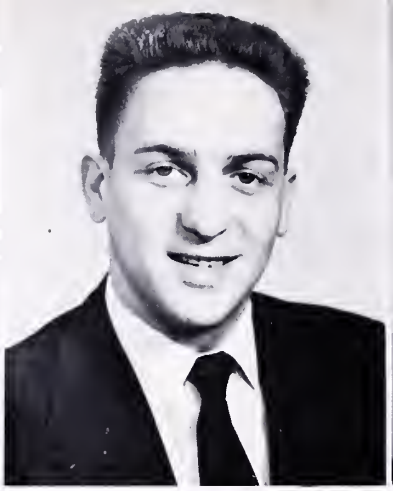

LOUIS R. BLUMLING, B.A.
West Liberty State College, Driver's Training, Assistant Football Coach.

Best of everything to a great guy.
Lou Blumling

MARY E. CLARKE, B.S.
Mary Washington College, Typing, Shorthand, Bookkeeping, Tri-Hi-Y Club.

It's a wonderful year for women drivers!

This is English, ain't it?

GLADYS GOODMAN CRAIG, M.A.
Madison College, George Peabody Cillege, University of Virginia, George Washington University, Denver University, English, Public Speaking, Dramatics Club.

Best wishes,
Louise V. Curfman

LOUISE VAN LEAR CURFMAN, B.S.
Longwood College, Algebra, Psychology, Garden Club.

Bon voyage!
Lois A. Drewry

LOIS A. DREWRY, B.S.
Madison College, West Virginia University, English, French, Language Club.

Best wishes and all success
Mr. Emmett

MARIAN ROGERS EMMETT, B.A.
Converse College, Psychology, English.

Best wishes
G. Craig

NELL FLESHMAN
American Conservatory of Music, Westminster Choir College, Vocal, Band, Glee Clubs, Orchestra.

HARRIET HEPLER, B.S.
Radford College, R.P.I., University of Tennessee, Home Economics, Home Economics Club.

FLOYD HUTSON HOOVER, M.A.
Lincoln Memorial University, George Peabody College, Diversified Occupations, Auditorium Club.

BEULAH ARLEEN JONES, M.S.
Longwood College, University of Virginia, V.P.I., Typing, General Business.

Meredith + genius = spontaneous combustion.

Watch your diaphragm!

BELFORD D. KELLAM, B.E.E.
University of Virginia, Industrial Arts.

VELLA MCMILLION KNAPP, M.A.
George Peabody College, West Virginia University, Home Economics, Future Homemakers of America.

DACIE LINFIELD, B.S.
University of Virginia, World Geography, International Relations.

MAUDE E. MAHANEY, B.A.
Westhampton College, University of Pennsylvania, Columbia University, Mathematics, *Puffs and Patches*, Cafeteria Manager.

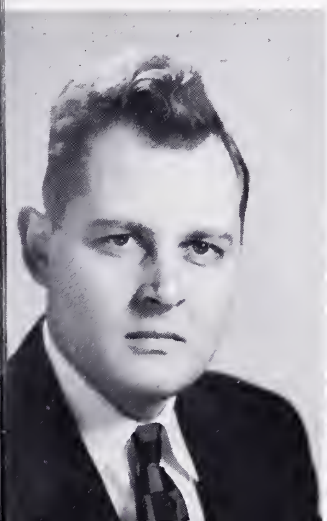

MARGARET MAE MARTZ, B.S.
Madison College, Algebra, Senior Science.

JOSEPH N. MEREDITH, B.S.
Concord College, Morris Harvey College, Catholic University, George Washington University, Chemistry, Senior Science, Science Club.

Best Wishes, Maria Perdue

MARIA BOWMAN PERDUE, B.S.
Madison College, Biology, Government, Hobbies and Crafts Club.

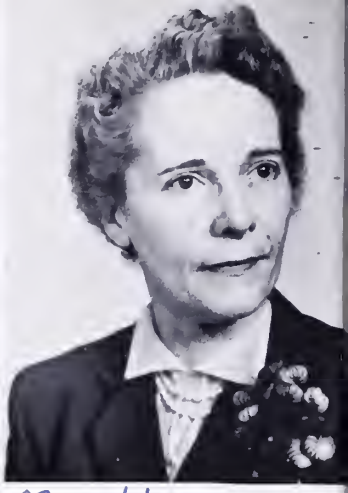

Much success in your musical career, as well as a great deal of happiness.
Ruby M. Plymale

RUBY M. PLYMALE, B.A.
Radford College, Social Studies, Commercial Math., Counselor.

Proper exercise makes pretty legs!

Eyes on copy!

It's always a real pleasure to hear you sing. R. Rose.

ROSE PATTERSON ROSE, LITT.M.
Georgetown College, University of Michigan, Columbia University, University of Pittsburgh,, *Puffs and Patches*, Librarian, Journalism.

ELIZABETH COURTS SMITH, B.S.
Mary Washington College, Parson's School of Design, Art.

WARREN WILLIAM SQUIRES, B.S.
V.P.I., Commercial Arithmetic, Assistant Coach, Boys' Sports Club.

Sara C. Stone

SARA CREGER STONE, B.A.
Longwood College, American History, Beta Club.

CATHERINE COVER THOMAS, B.S.
Madison College, Biology, Co-Sponsor Tri-Hi-Y Club

HELEN HOOVER THOMAS, M.A.
Longwood College, Columbia University, English, Debate Club, Counselor.

Thanks for being so helpful with your trucks,
Helen Thomas

Very best wishes,
M. H.

VALENZA MARIE VAN LEAR, B.S.
Madison College, English.

MARGARET HALL WHITE, B.A.
University of Kentucky, Physical Education, Girls' Sports Club, Girls' Monogram Club, Girls' Basketball, Cheerleaders.

To a good guy!
M. White

Face Feedin'!

Draw me a picture!

May you have success, happiness, and all of the good things of life.
M. K. W.

NAOMA TAYLOR WILSON, B.A.
Potomac State College, Shepherd College, West Virginia University, World Geography, Art Club, Counselor.

MARGARET KENNY WITHROW, B.S.
Madison College, University of Richmond, English, World History, *Puffs and Patches.*

The teacher shows them how!

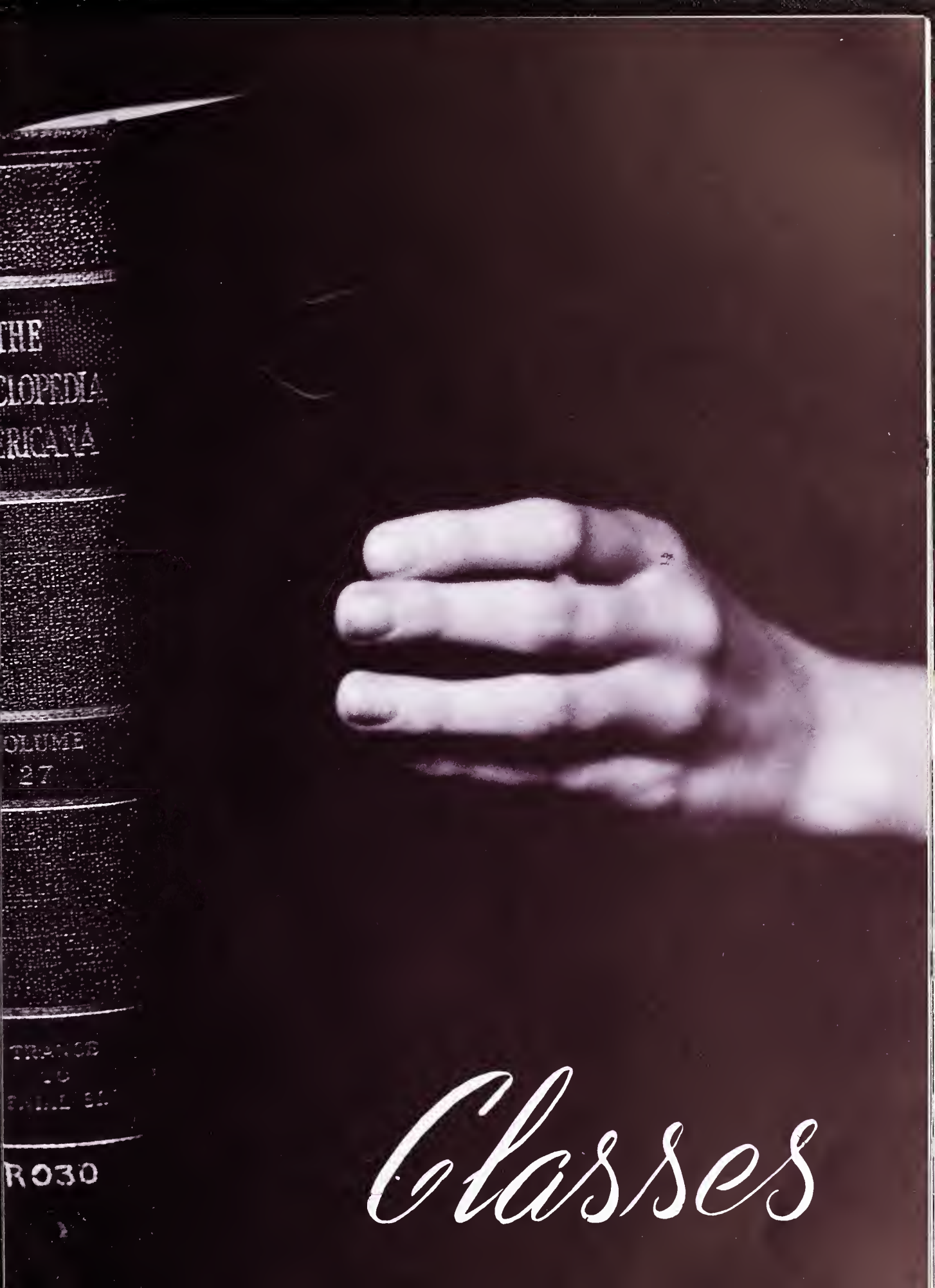
THE
CLOPEDIA
RICANA
OLUME
27
R030
Classes

Do You Remember When

BEING FITTED FOR COMMENCEMENT ARE:
Stuart Keesee, *President;* Walter Knick, *Vice-President;* Mary Lee Williams, *Secretary* and Gleda Harding, *Treasurer.*

With innocence never so sweet, we, the class of '53, entering Covington High for our first year, placed ourselves trustingly at the mercy of the upper-classmen, and with great astonishment found that we were the harassed victims of weird jokes and sarcastic jests.

We harbored revenge in the depths of our hearts and upon the arrival of our junior year we relentlessly inflicted upon the new under-classmen far more abuse than we had ever suffered.

Our heads were held aloft, and our manners were dignified once we reached the senior standing, which we had so long coveted; and, indifferent toward our under-classmen, we allowed ourselves the full glory of our superior rank.

Now, with mixed emotions and fond memories, we view the end of our school days at CHS; and it is our sincere hope that our under-classmen's high school years prove to be as enjoyable and beneficial as ours have been. We the class of '53 bid farewell to our beloved Alma Mater, Covington High School.

Patricia Ann Adcox
Jeanette Noel Ailstock
Mary Margaret Ailstock

Shirley Mae Ailstock
John Thomas Alfred
Linwood Bowers Anderson

Boyd Anderson
Betty Eloise Andrews
Hershel Alfred Andrews

Joyce Baker Armentrout
Dennis Brown Armstrong, Jr.
Erskine Wade Back

SENIORS

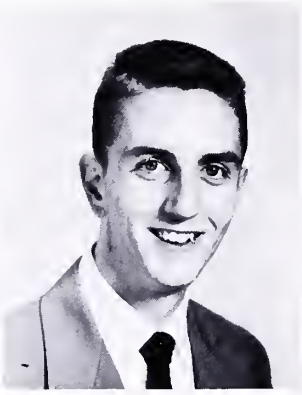
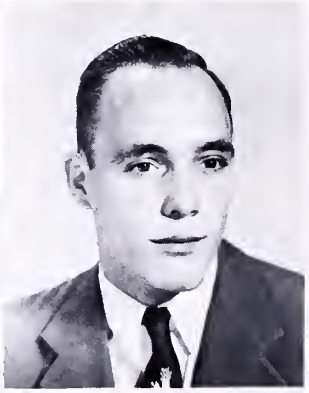

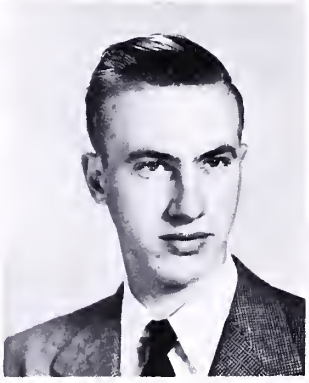

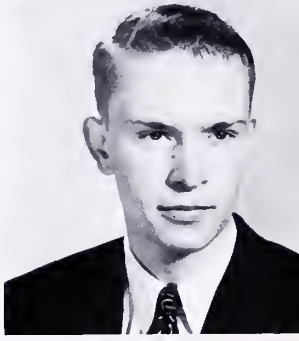

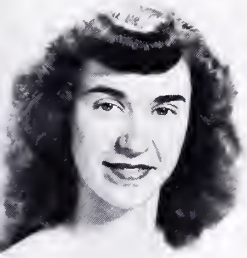

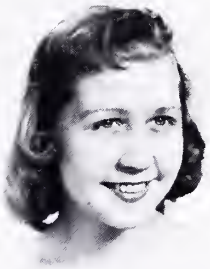
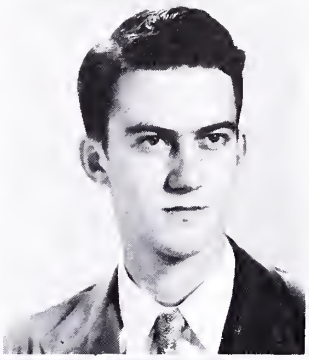
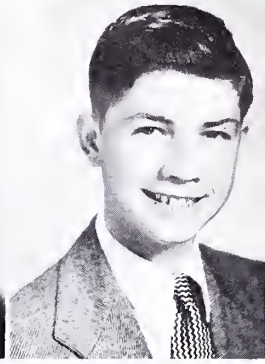

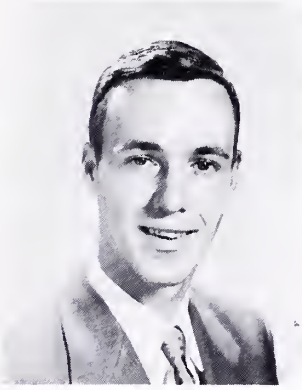

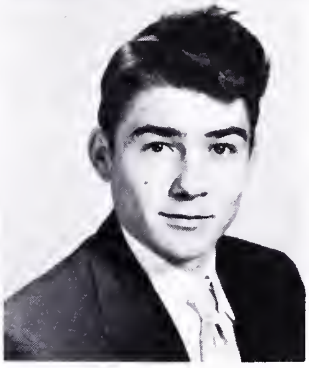
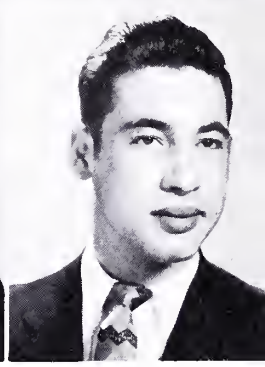

OF 1953

Ronald Delano Baker
Patricia Lee Ballard
James Richard Ballengee

Linwood Thomas Barnett
James Gleason Bayly, Jr.
Aubrey Lanier Bishop

Norma Jean Bland
Carlos Paul Botkins
Erlene Frances Booth

Loretta June Bowen
Jack Cody Bowling
Dreama Maxine Bowman

George Thomas Brackens
Emma Frances Brooks
Katherine Jean Brown

Gerald Darwyn Burks
Frances Carol Burley
Louie Waldo Burns

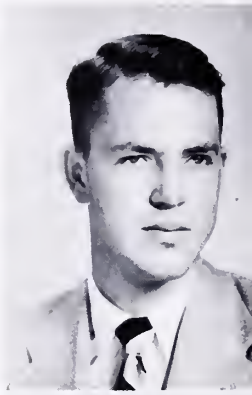

Eleanor Spotswood Burwell
Barbara Sue Bush
Shirley Ann Bush

Jack Halloway Bussard
Peter Payne Byers
June Holcomb Campbell

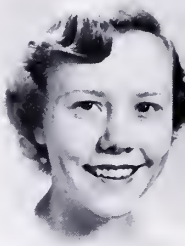

SENIORS

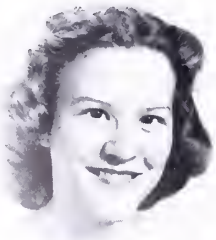

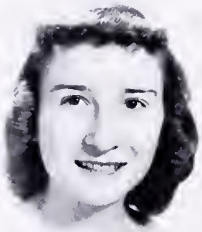

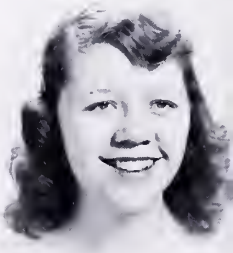

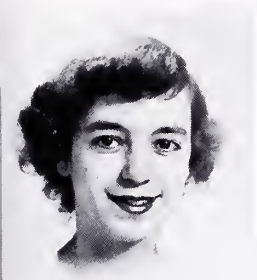

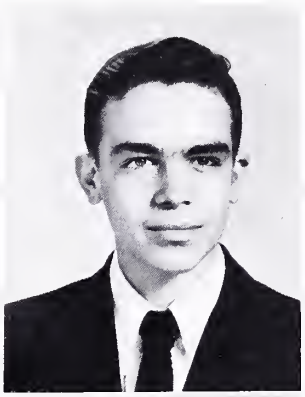

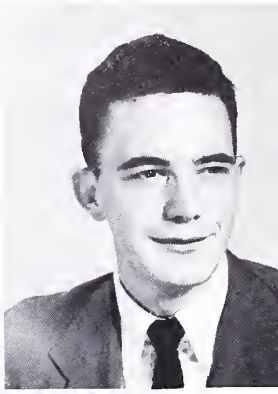

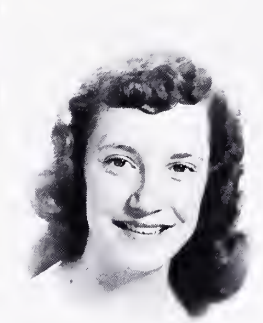
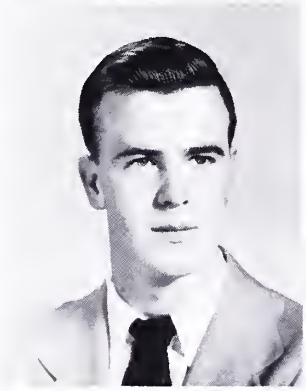
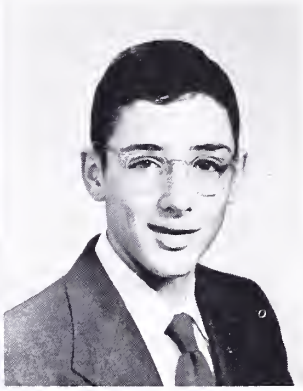

OF 1953

Robert Roscoe Campbell, Jr.
David Lewis Camper
Carol Dabney Carson

Nancy Vonda Carter
Sara Margaret Childs
Barbara Jean Clarke

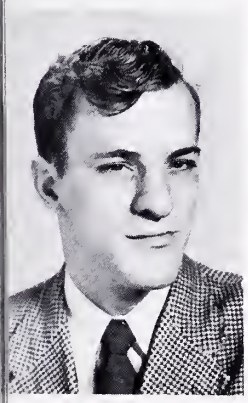

Betty Jane Clarke
Charlotte Kyle Clement
Ruby Ileene Coffey

Elizabeth Ruth Coiner
Frances Ellen Collins
Ewell Carlyle Colyer

Allen Blair Craft
Elsie Pauline Crawford
Walter Owen Crawford

Eula Delores Crookshanks
Stanley Milan Dame
Betty Otey Davidson

Roy Reid Deacon, Jr.
Nancy Lee Deaton
Janice Rae DeHart

Clara Patricia Devers
John Coghill Downer III
Marie Florence Downey

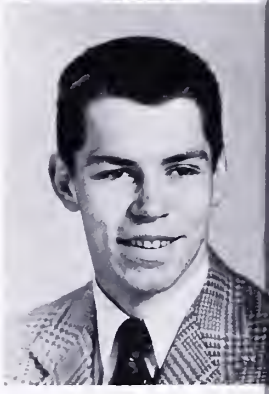

SENIORS

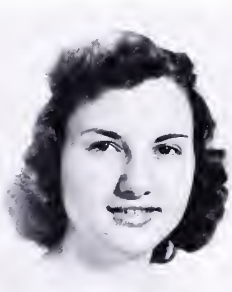
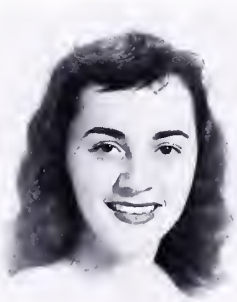

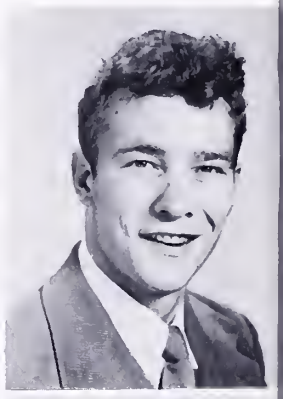

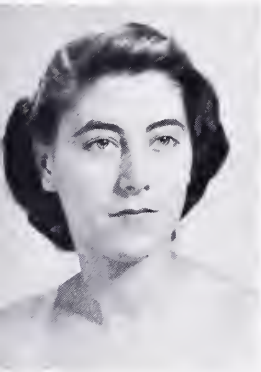
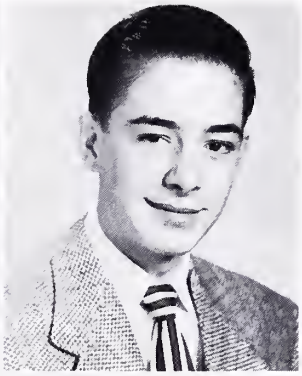

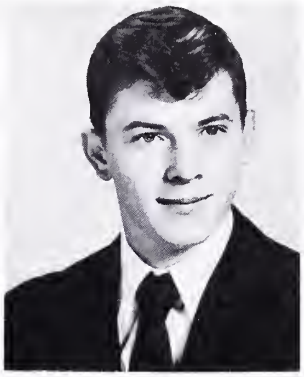

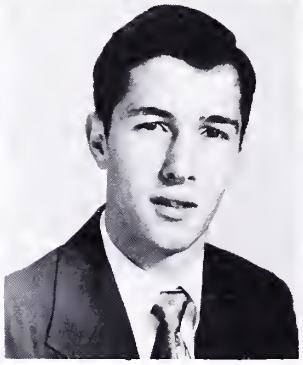

D F 1953

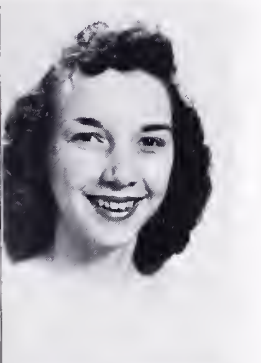
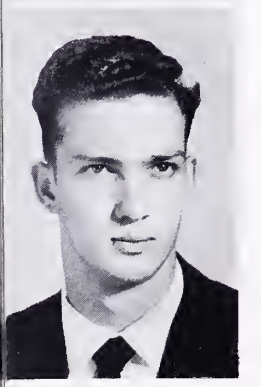

Barbara Ann Dressler
Reba Raenelle Ellinger
June Marie Entsminger

June Rosalyn Everhardt
Hendrix Cleveland Faison
Phyllis Andrews Felty

Beatrice Joy Fitzgerald
Marjorie Lee Fleming
Roland Barney Freasier

Carey Frances Frye
Charlotte Ann Fudge
Dennis Howard Gibbs

Elsie Lee Gibson
Richard Daniel Gibson
Wilma Margaret Gibson

James Donald Glover
Dayton Ronald Glover
Jean Catherine Gordon

Betty Jean Groves
Rebecca Deyerle Hammond
Gleda Marie Harding

Jack Elbert Hardy
Radford Carl Hastings, Jr.
Freda Reid Hatcher

SENIORS

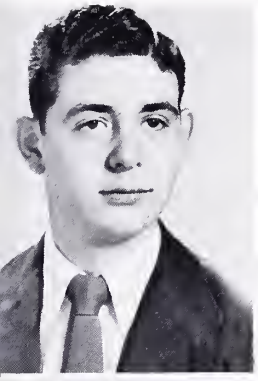
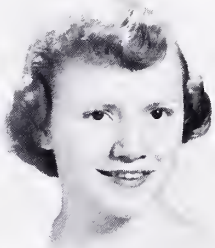
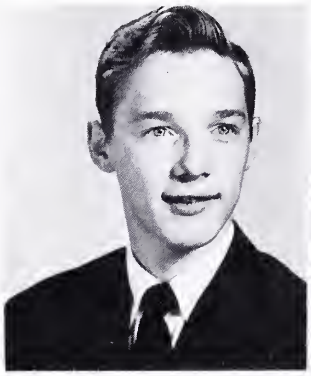
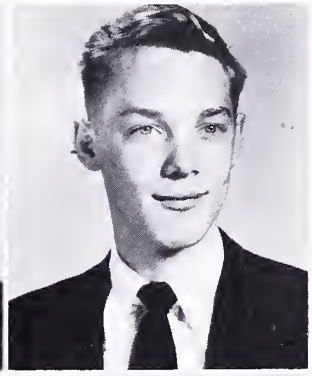

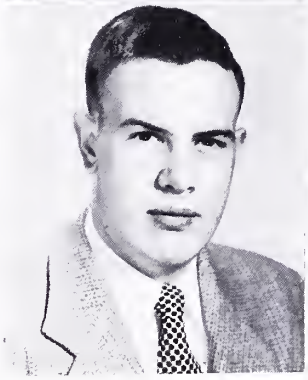
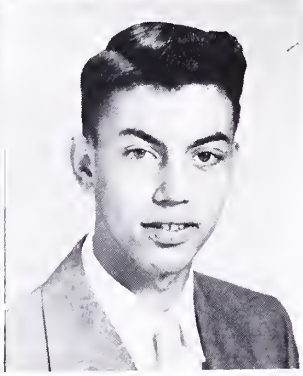

OF 1953

Gertrude Thompson Hatcher
James Delma Hawkins
Anetta Faye Hayslett

Russell Aubrey Hayslett
Donald Elton Henderson
Wilma Aelese Hepler

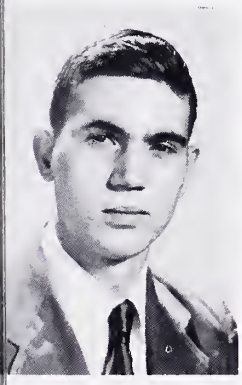

Eugene Harold Higgins
Gilman Manley Hite
Nettie Margaret Hite

Marcia Sue Hudlow
William Milton Humphreys
Estus Cleveland Humphries Jr.

Iram Ray Humphries
Mabel Rosetta Humphries
Rebecca Bearnice Humphries

Tony Lewis Humphries
Charles William Isley
Delores Ann Jackson

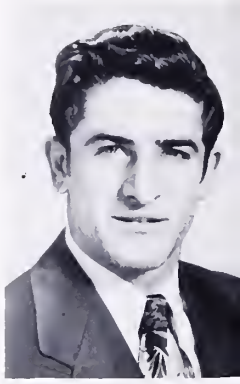

Peggy Joyce Jones
Tom Gus Kandris
Stuart Lee Keesee

Louise Marie Kelley
Betty Louise Kemper
Alice Marie King

SENIORS

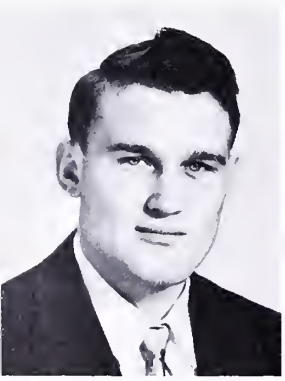

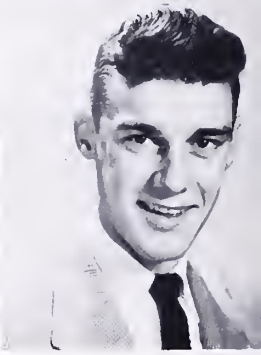

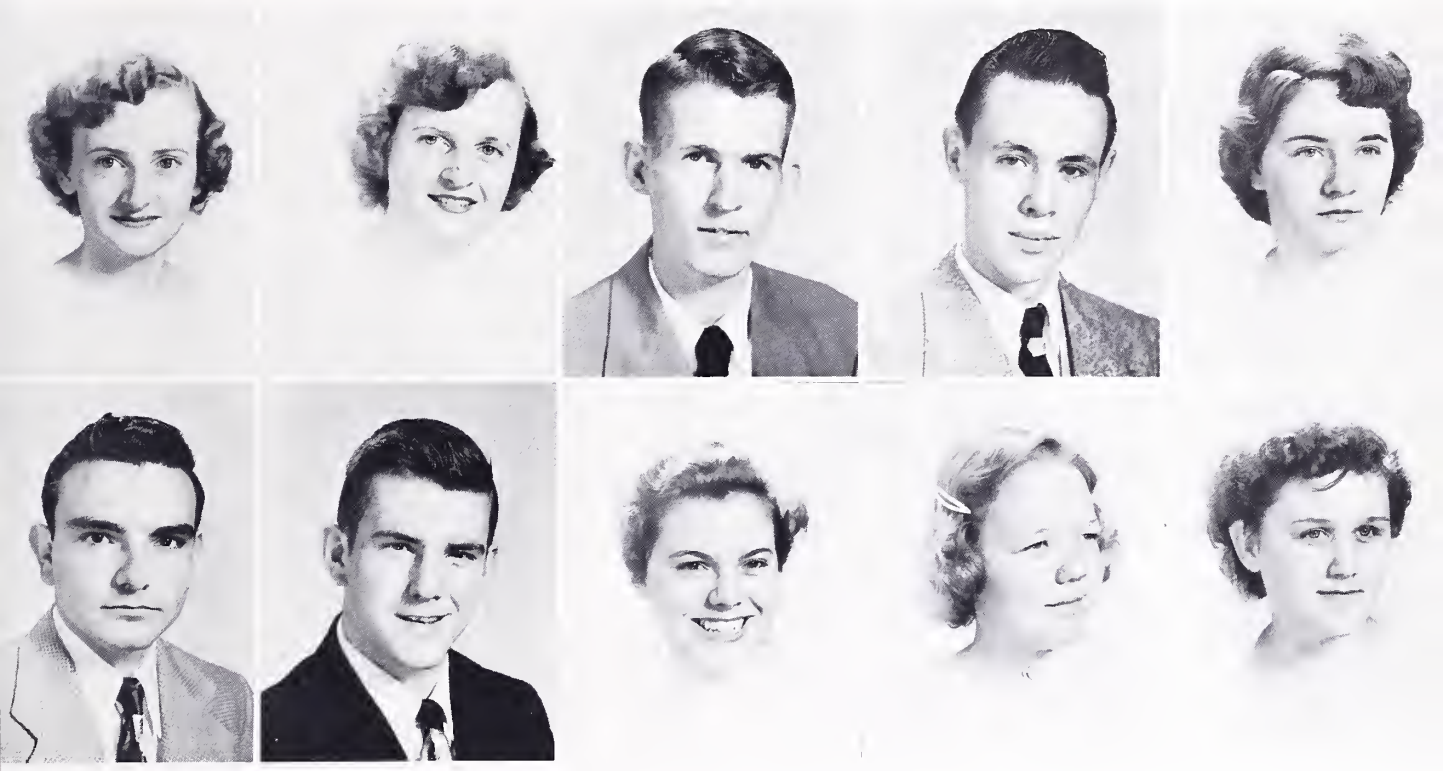

OF 1953

Donald Edward King
Raeburn Janice King
Paul Burton Knick

Thornton Henry Knick
Walter A. Knick
Elizabeth Lee Kounse

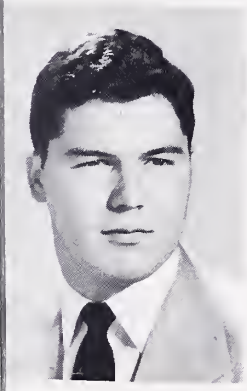

Peggy Lee Lacks
Betty Sue Lair
Linda Jackson Lam

Shirley Ann Lee
Thomas Lenwood Leighton
Archie Ward Lemon

Cecil Wayne Lemon
Patsy Lee Lemon
Constance Delores Lewis

James Edward Lewis
William Alexander Lewis
Barbara Ann Loudermilk

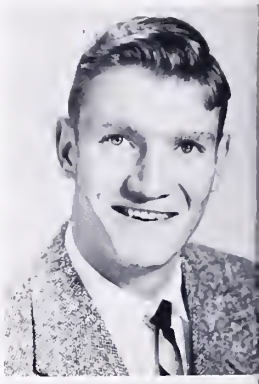

Mary Kay McKnight
Joyce Lee Mays
Benjamin Cameron Meeks

Betty Roberts Miller
Mary Sue Miller
Norma Jean Mize

SENIORS

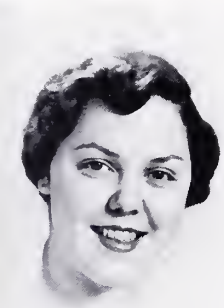

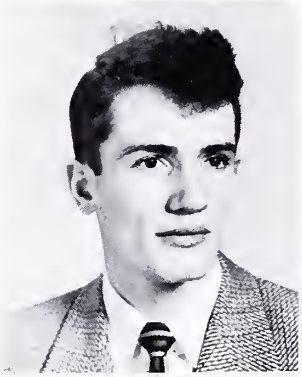
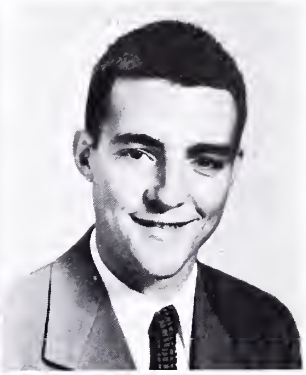
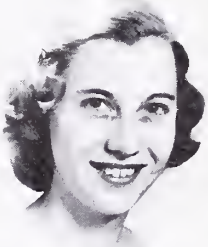

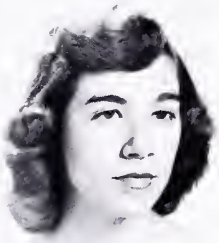

OF 1953

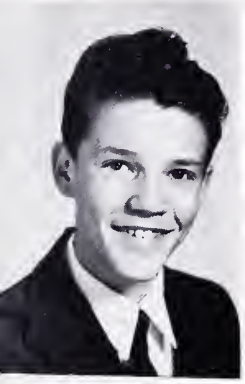

Janette Gray Montgomery
Russell Carey Mountcastle
Shirley Louise Myers

Lester Rickey Nahouse III
Percy Kline Newcomb Jr.
Jackie Eugene Noel

Dewey Holeston O'Conner Jr.
James Thomas Oliver
Adalaide Otto

Lloyd Lewis Parker
Barbara Jane Paxton
Wanda Cecile Paxton

Paul Lincoln Pearman Jr.
Cary Milburn Perdue
Betty Lou Persinger

Mary Jane Persinger
Helen Frances Phillips
Peter Augustus Reavis Jr.

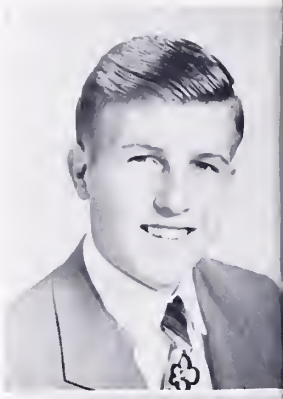

Jackie Calvin Reyns
Uva Marie Rhodes
Juanita Gay Rice

Wilton Norral Rice
Donald Ray Riddleberger
William Joseph Riley

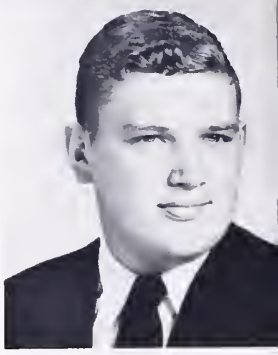

SENIORS

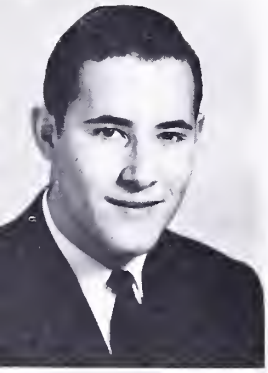
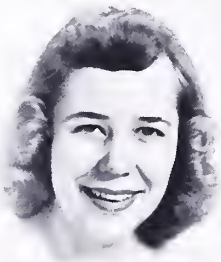

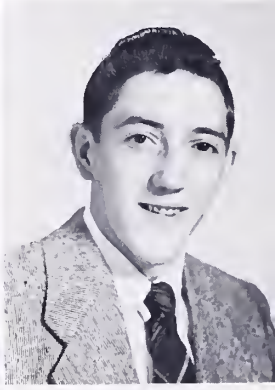

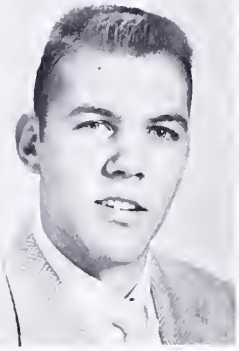
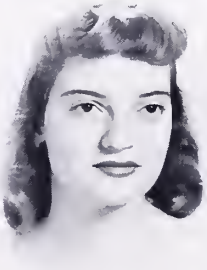

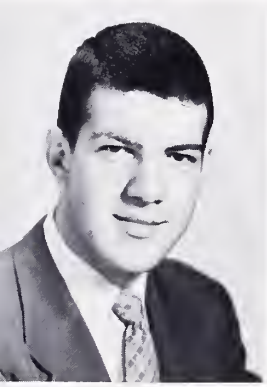
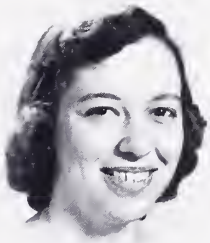

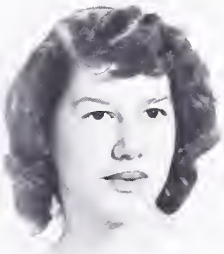
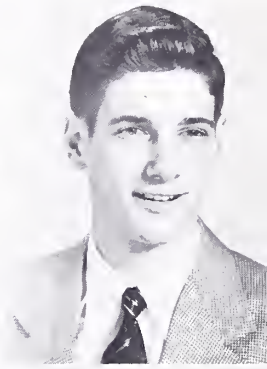

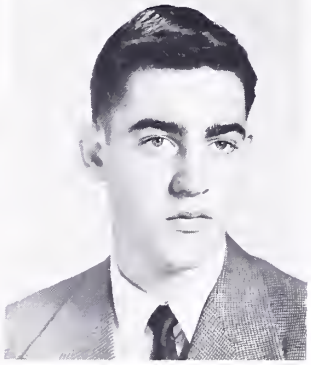

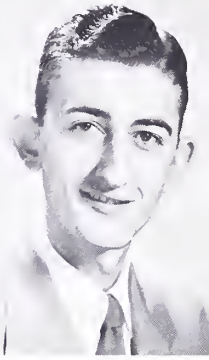

OF 1953

Fredrick Field Ritsch Jr.
Wanda Jean Roberts
Phyllis Ann Rose

Samuel Wesley Rose
Murrell Eugene Rothwell
Pansy Lee Rudd

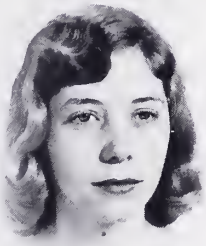

Ruby Dare Sampson
Violet Louise Sampson
Ronald Wilson Shue

Betty Lou Simmons
Carole Alita Smith
Frances Lou Smith

John William Smith, Jr.
Virginia Ellen Smith
Thomas Edward Snead

Ruby Ann Thomas
Barbara Anne Tingler
Phillip Eugene Tingler

Betty Lou Snyder
Tommy Reid Stalcup
Robert Luther Steele

Bertha Ann Trimpey
Cheri Lee Tyson
Evelyn Joan Vess

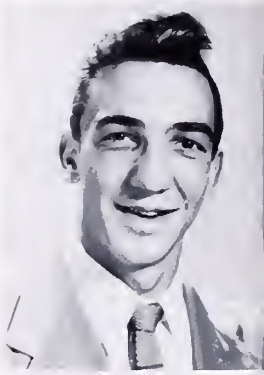

SENIORS

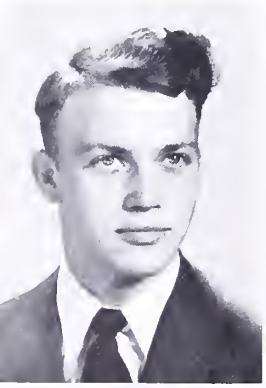

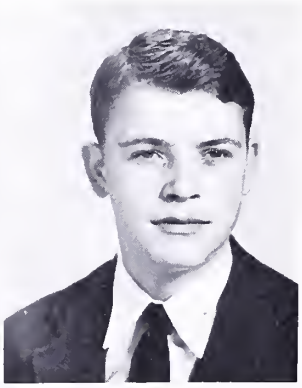

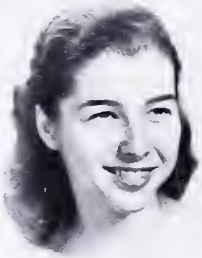

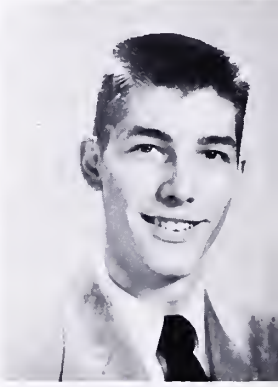

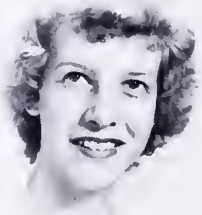

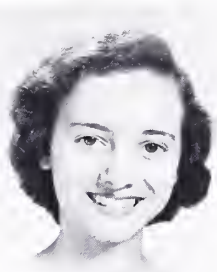

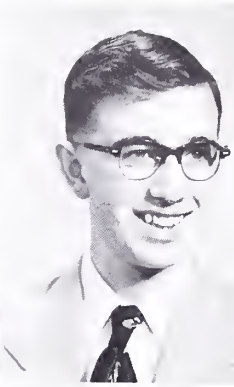

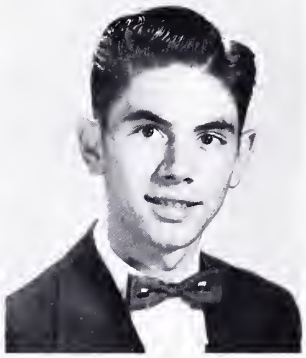

OF 1953

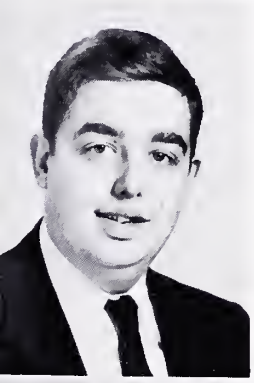
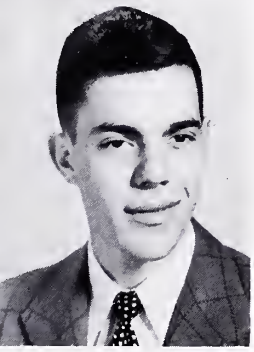

William Harold Wade
Richard Allen Wade
Shirley Turner Waller

Iris June Walthall
Ralph Lawrence Walthall
Marion Wallace Ward, Jr.

Frank Edward Warlitner, Jr.
Annie Louisa Weese
Frances Corene Wells

Ethel Carolyn Wickham
Mary Lee Williams
James Porter Wilmer

Mary Jo Wilmer
Janet Marie Wolfe
Clarence Pete Womack

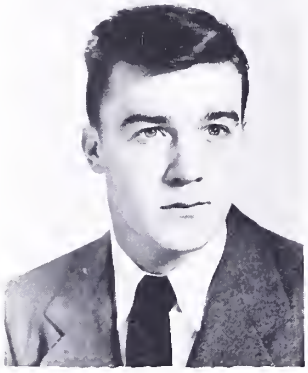
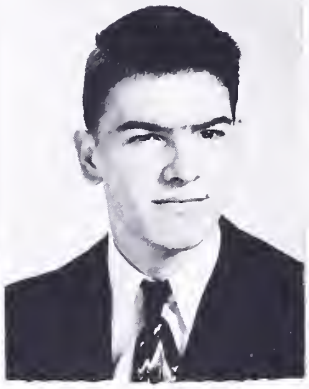

James Sandburne Woodson
Charles Arthur Wright
Marjorie Sue Wyatt

Seniors not pictured:

Brizendine, James Albert
Campbell, James Edward
Dressler, Ethel Lee
Hevener, Phillip Wayne
Hylton, Sebird Windfield
Jones, Ernest Hubert
Jones, John Paul
Mann, Bobby Lee
Montgomery, Patricia Ann
Montgomery, Randolph Owen, Jr.
Persinger, Cecil Douglas
Plott, Bobby Lee
Sizemore, Elwood Lee
Tucker, Jean Dare

Football stars Ray Hamm, Dennis Gibbs, Stuart Keesee, and Midge Perdue receive the honor of being chosen on the Group I all district team.

Chairman of the senior sponsors, Mrs. Louise Curfman, works at her hobby of arranging flowers.

Reginald Harold Akers
Earl Harvey Andrews, Jr.
Faye Elaine Bartley
Loretta June Dressler
Shirley Anne Hardy
Frederick Vetro Hippert
James Henry King, Jr.
Alice Vivian Nickell
Carole Joyce Ogden
Eloise Mae Watts
Lacy Day Wolfe
Donald Lynn Young

The "Georges," otherwise known as "P.G's." or Post-Graduates have fun with Mrs. Rose, their sponsor.

S
E
N
I
O
R

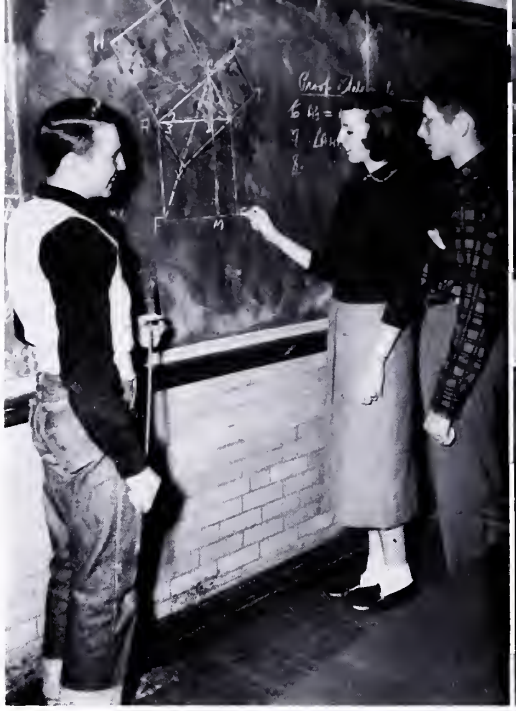

Just ask Thornton Knick, Nancy Deaton, and Peter Byers about solving math problems.

Ranking high in commercial subjects are Helen Phillips, Shirley Waller, and Shirley Lee.

SENIORS WITH SUPERLATIVE

Rivaled only by Tom Dorsey, W. O. Crawford excels as a trombonist.

Ben Meeks and Ricki Ritsch do excellent work in science.

Dear Charlie —

You're sweet and I like you lots and lots! Stay real sweet and keep on singing real pretty — and next year when I'm far away — maybe you think about me once and awhile! Take good care of CHS — Be good and lots and lots of good luck — I'll really miss you loads —

Love,
Sue Hudson

RATING IN CLASS WORK

Good students of government and history are Janette Montgomery, Marjorie Wyatt, Mary Lee Williams, and Betty Lou Snyder.

Outstanding in English literature and grammar are Charlotte Clement, James Bayly, and Cheri Tyson.

SUPERLATIVES

Gifted with golden voices, Patsy Lemon, Carol Carson, Bill Riley, and Becky Humphries practice for the operetta, The Mikado.

Very artistic are Jean Brown, Linda Lam, Wanda Paxton, Norma Bland, Virginia Smith, Jackie Noel and Jack Bussard.

JUNIOR OFFICERS

Jimmy Felty, *Vice-President;* Nancy Bennett, *Treasurer;* Donnie Swihart, *Secretary;* with *President* Robbie Crowder are big wheels after they get their rings.

As Juniors, the first thought that entered our minds as we passed through the doors of C.H.S. was that we were finally out of the woods. Not green Sophomores anymore, we gloried in the fact that we were over the hump. Now we were somebody. We had underclassmen to look down on and to tease.

The Seniors didn't look half so big or quite so dignified as they did before. They had even become considerate of our ideas and feelings.

Now that we had attained this status, we found big responsibilities resting on us. The Junior-Senior Prom was our dance, and we worked hard to make it the best.

Having reached this important mile post, we realized with satisfaction that our Junior year could have held no more happiness. It was with a fleeting glance that we looked back at what we had accomplished before we moved on to what awaited as the top class at C.H.S.

Betty Lou Abbott
Frances Neale Adams
Jack Warren Ailstock
Richard Martin Anderson

Kenneth Franklin Andrews
Stella Maxine Andrews
Mary Anne Armentrout
Norris Gray Armentrout

Clarence Edward Arritt
Rita Mae Arritt
Sherry Ann Austin
Dorothy Marie Barnett

Lawrence Eugene Beamer
Frieda Lafern Beemer
Nancy Carolyn Bennett
William Arthur Bird

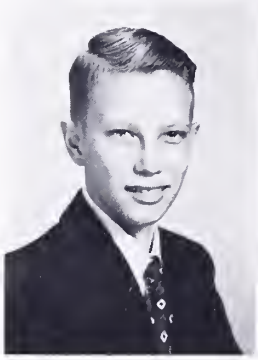

JUNIORS

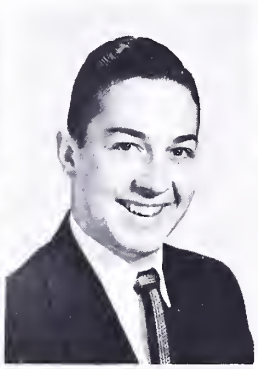

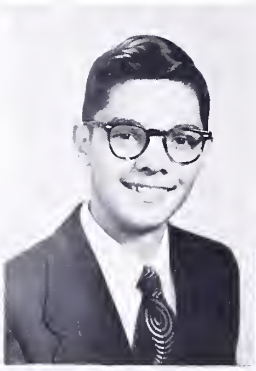
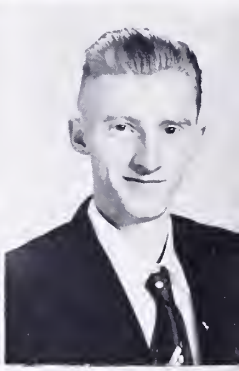

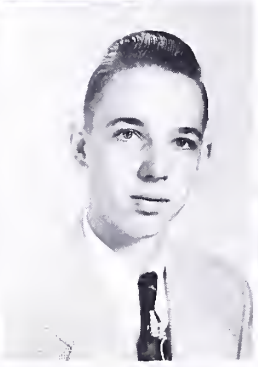

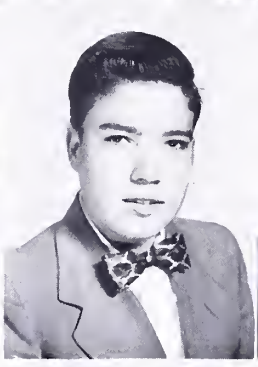
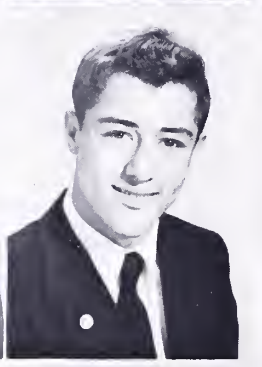
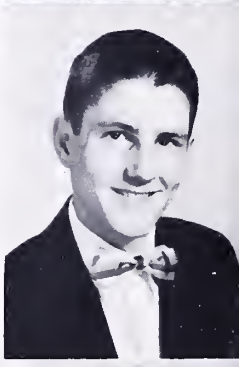

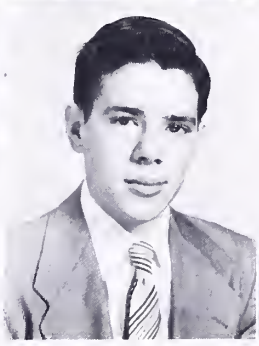
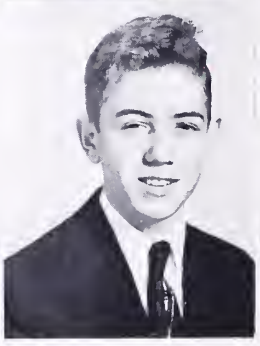

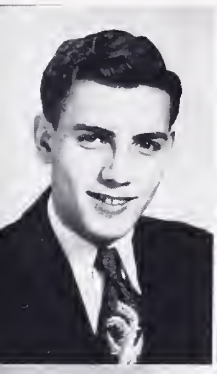
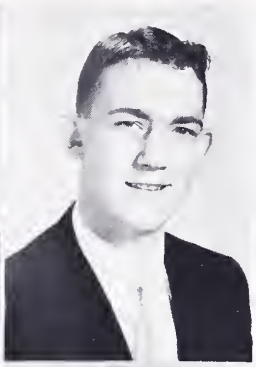
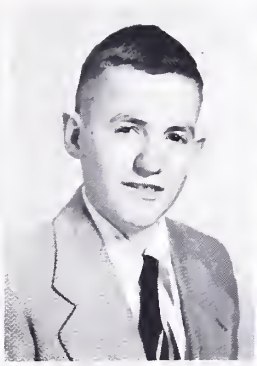
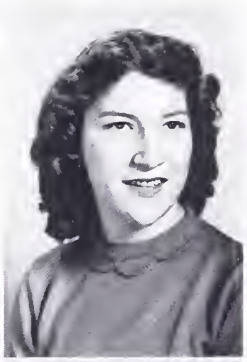

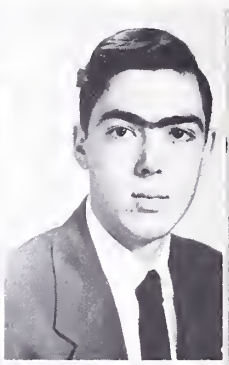

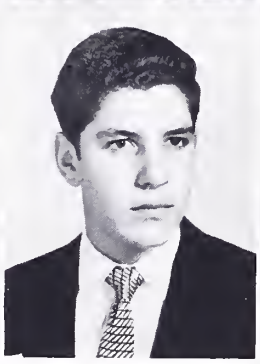

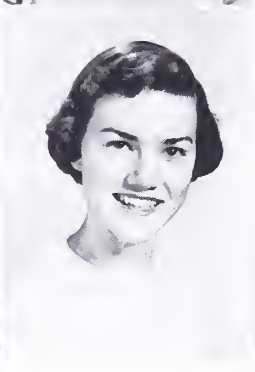
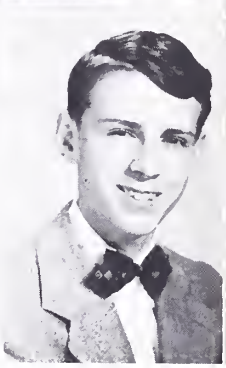
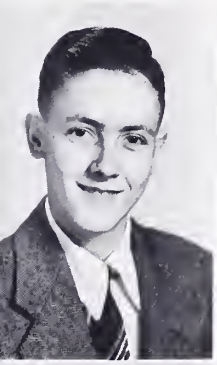

Patsy Gray Boggs
Ronald Lee Boswell
Carol Lynn Bowen
Theodore Payne Bowen

Marvin Linwood Bradbury
Charles Thomas Brill
Donald Scott Brinkley
Katherine Lucille Brooks

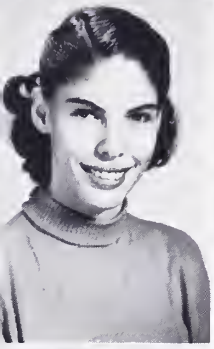

Carolyn Yvonne Bryan
Robert Berkley Bush
Virginia Mable Bush
Berkley Ellwood Cadd

Ronnie Berkley Campbell
Will Abner Clark
Gloria Dawn Clements
Alice Lee Coffey

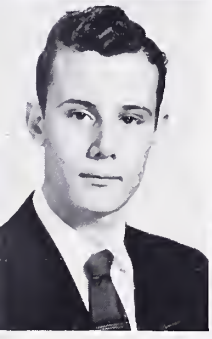
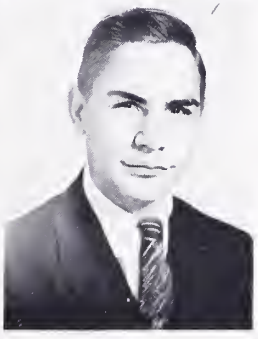

Susan Hundley Collins
Ann Black Cook
Clara Olivia Cook
Courtney Wayne Cook

James Leonard Crawford
Robbie Mae Crowder
James Bright Corbin
Emmett Bertrand Cottrell

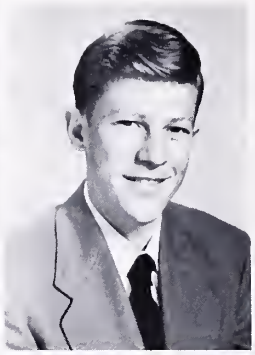

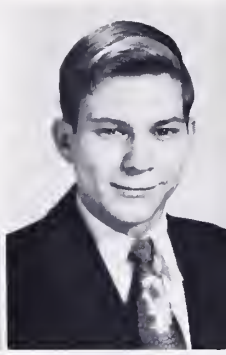
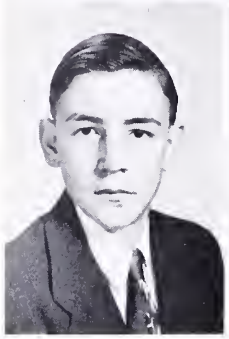

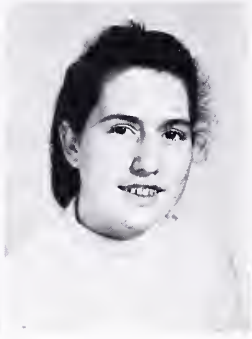
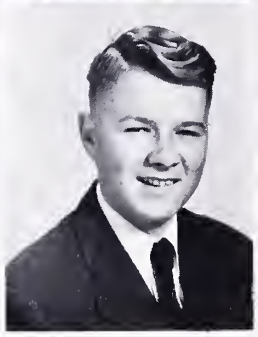

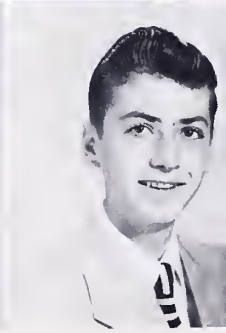

JUNIORS

Charles Gilbert Gates
Noreita Ann Gooch
Margaret Rebecca Grady
Mary Lou Gray

Donald Fredrick Greer
Charles David Groves
Patricia Gail Gurd
James Earl Guth

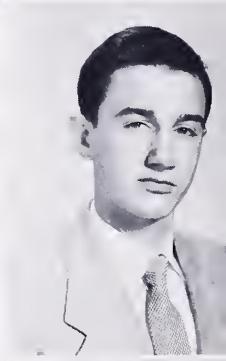

Ray James Hamm
John Milton Hardy
Renna Tuxworth Hardy
Patricia Anne Harrington

Virgil Jackson Harmon, Jr.
James Monroe Haynes
Barbara Ann Hayslett
Patricia Ann Henderson

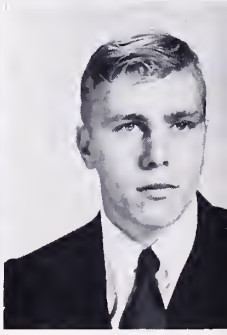

Sue Ellen Henderson
Phillip Wayne Hevener
Pegalyn Gray Hite
Ray Winfred Hodges

Jo Ann Jack
Dolly Ann Jackson
Thelma Marie Jamison
Fredrick Floyd Johnson

Katherine VanLear Curfman
Lelia Ann Daugherty
Peggy Joyce Deffinbaugh
Cornelius Wardell Dillon

Randolph DuWayne Ervine
Lee Franklin Fadeley
Sybil Jean Farmer
James Robert Felty

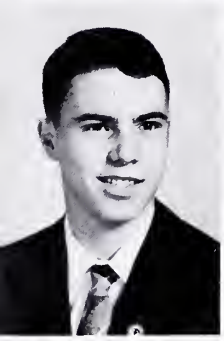

Ryland Daniel Ferris
Emma Jean Fisher
Lena Sharon Fleshman
James Gilman Flint

Dreama Arbutus Forbes
James Allen Forbes
John Fielding Foster, Jr.
Leota Mae Garrett

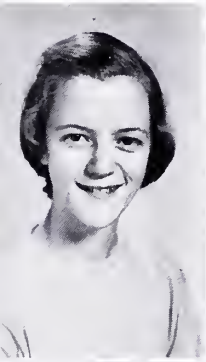
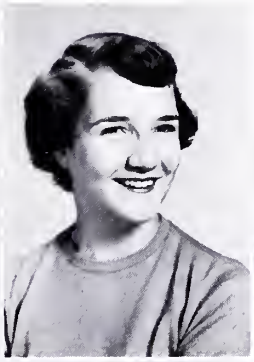

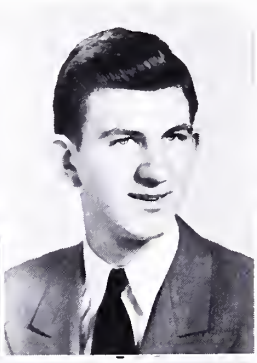
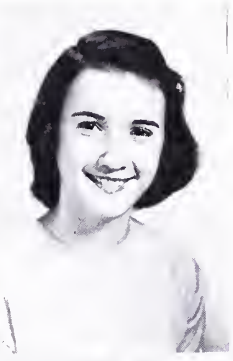
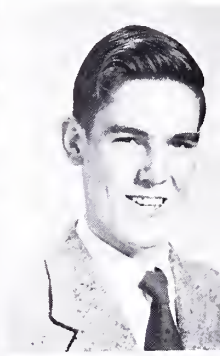

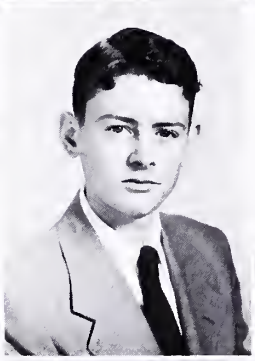
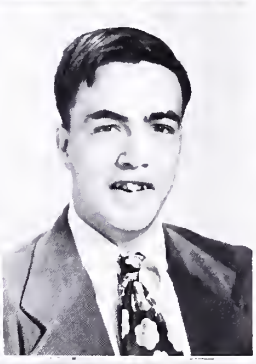

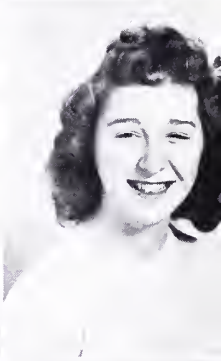

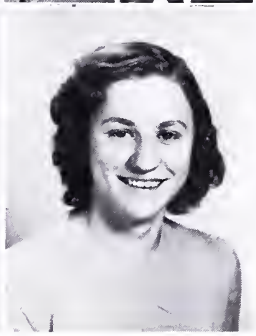

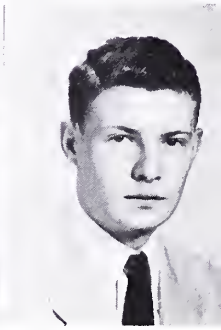

Phyllis Jean Jones
Ruth Lillian Jordan
Margaret Florence Keith
Harry Gillman Kern

Betty Lou Keyser
Elmer Norman Keyser, Jr.
Carol Catherine King
Dreama Dale King

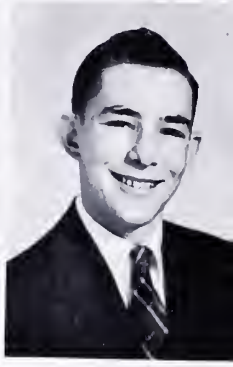

Nancy Jane King
Arthur Lee Kraus
Edward Lee Landis
Rosalie Lovelle Landis

Powell Murry Leitch
Rebecca Ethel Lewis
Wanda Maye Lewis
Forrest Wayne Lindsey

JUNIORS

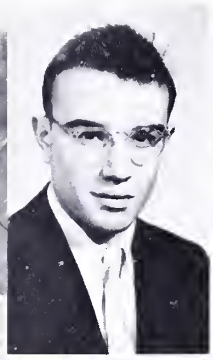
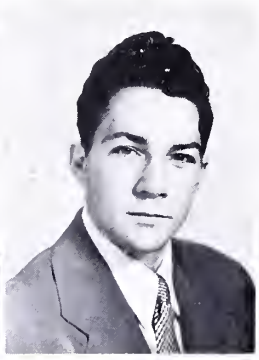

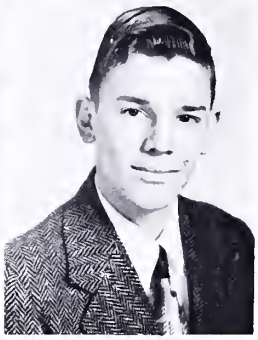

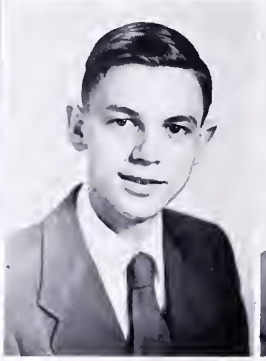
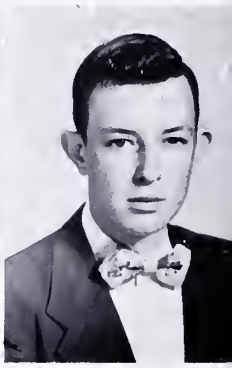

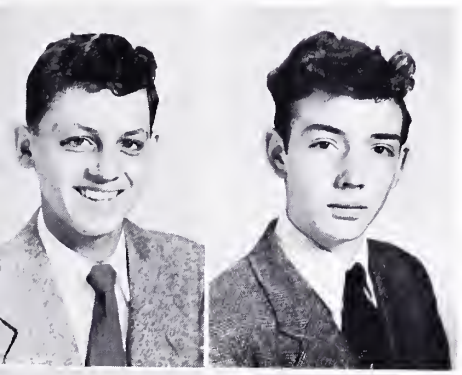

James Edward Linkenhoker
Richard Bertrand Linkenhoker
Terrence Love
Barbara Jean Lugar
Shirley Ann McGuire
Martin Adrian McKnight
Ronald Lewis Mahaney
Donald Edward Martin

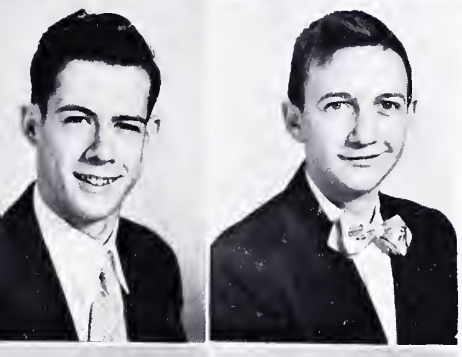

Donna Lee Martin
Vera Catherine Martin
Raymond Berkley Mays
Shelby Jean Meeks
William Tinsley Mefford
Sarah Ann Miley
Gerald Ryland Miller
Robert Eugene Miller

Barbara Lee Moats
Betty Jean Montgomery
Barbara Ellen Moore
Judy Moore
Glenn Edward Moran
Charles Layman Morgan
Melvin Eugene Munsey
Shirley Frances Nace

JUNIORS

Joyce Lee Rhodes
Emmett Birne Rice
William James Richardson
Patricia Joan Riddleberger
Donald Lee Riley
Robert J. Rock
Albert Lee Rogers
Robert Lewis St. Clair

Betty Lou Sampson
James Nickolas Schneider
Shelby Jean Schumaker
Linda Carol Scott
Roy Lee Seal
Mary Eloise Seay
Betty Jean Shifflett
Robert Lee Sibold

Judy Lynne Signorella
Anita Paige Sluss
Carol Marena Smith
Constance Roberta Smith
Louise Annabelle Smith
Margaret Marlene Smith
Nancy Carol Smith
Velma Lee Smith

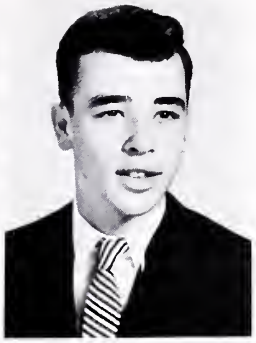

Annalee Margaret Nance
Percy Obenchain, Jr.
Eleanor Marie Otto
James Berkely Paxton

Wayne Bartley Perdue
Eugene Orland Phillips
Joyce Marilyn Pierce
Jack Wayne Plott

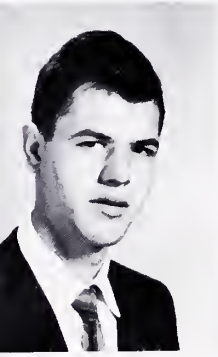

Martha Virginia Powell
Martha Jane Pritt
Margaret Elizabeth Pullen
Ruth Jo Putnam

Margaret Louise Raikes
William Clyde Ramsey
E. B. Reynolds
Gene Patrick Rhodes

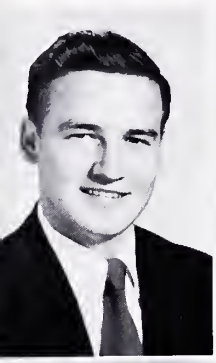

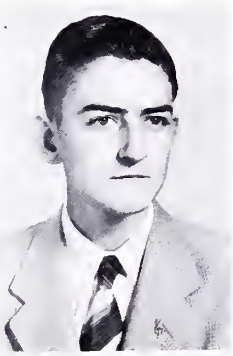
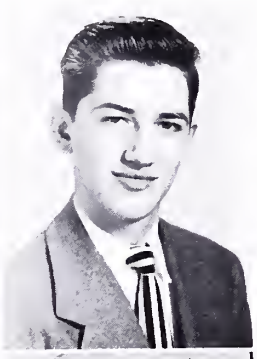
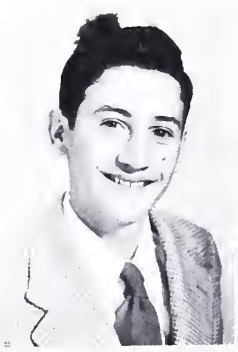
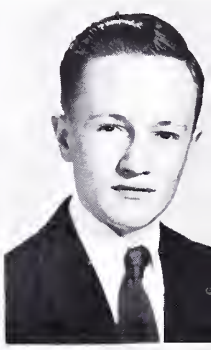
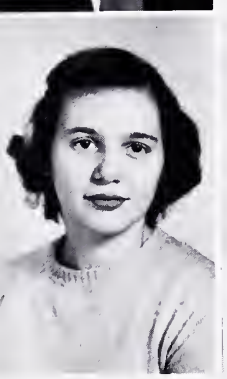

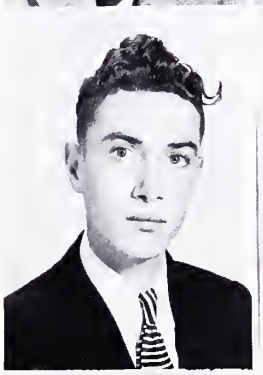

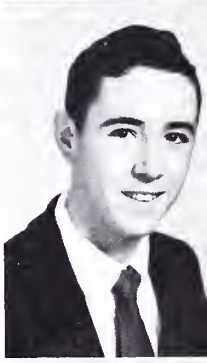
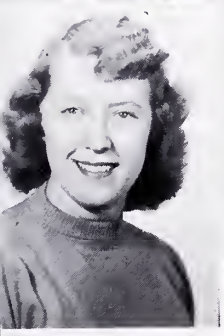

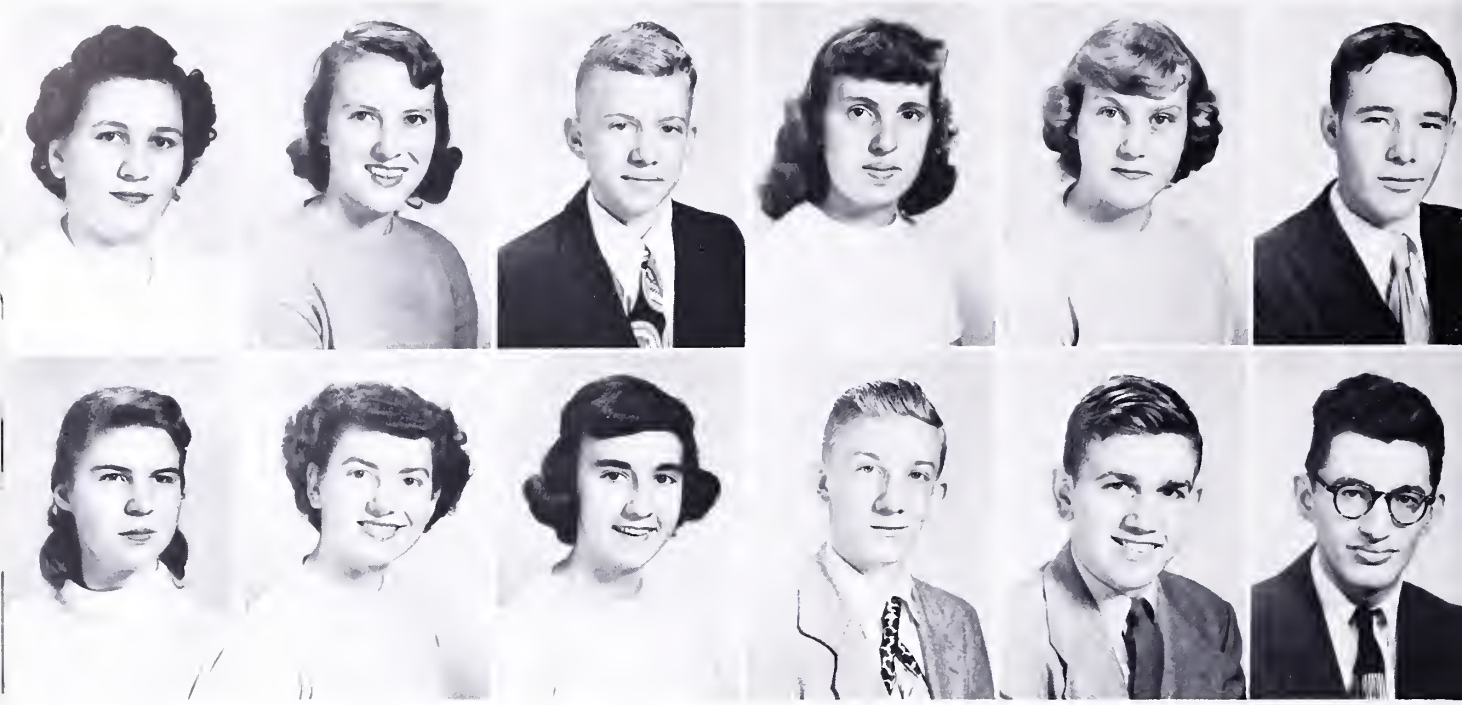

Zelma Carol Smith
Patricia Mae Snead
James Edward Sprouse
Etha Marie Stalnaker
Carol Sue Swartz
Larry Arnold Taylor

Elizabeth Anne Terry
Donna Lee Thompson
Naoma Pauline Thompson
Robert Jackson Tobin
Bobby Joe Tucker
Gordon Edward Tucker

Juniors not pictured:

Angus, Joan Buchanan
Arritt, Berlyn Lacy
Brisendine, Garland Lewis
Byer, John Duane
Campbell, Gene Herbert
Campbell, Virginia Marie
Dillon, James Michael
Grogan, Hugh Joseph
Hanks, Donald Joel
Hiler, Murriel Eugene
Mays, Ray Preston
Nicely, Paul Jackson
Persinger, Edith Grey
Reynolds, William Eugene
Rogers, Phyllis Marie
Rucker, Noah Warren
Sharp, Hal Harper
Sites, Guy Edward
Smith, Carol Marena
Smith, Romie Edward
Staton, Larry Addison
Swihart, Donald Louis
Whitmer, Larry Allen
Williams, Robert Eugene

Wilbur Leonard Tucker
Robert Randolph Vail
Linda Ann Vess
Henry James Wade
Anna Seward Wallace
Patricia Ann Walton

Thomas Daniel Warlitner
John Rocke Watts
William Lee Watts
Celia Ann Weaver
Joyce Marie Weikel
Barbara Ann Williams
Lenora Gertrude Wolfe

Mrs. Wilson not only teaches geography, but she helps students with their growing-up problems.

STORIES

The scrub officers are: Tony Warlitner, *Secretary;* Reva Crowder, *Treasurer;* Rex Hicks, *President;* and Mary Davis, *Vice-President.*

Knowing we were to be the ill thought of sophomores, a twinge of fear gripped our hearts as we began the first year at CHS. Much to our surprise, we found Initiation Day not half as bad as we had expected.

The Juniors were less ferocious than we feared and the Seniors, not quite as glorified as we thought, so we began to enjoy the fun along with everyone else. We soon learned to respect the ideals of our upperclassmen and to call on them when in need of help.

In spite of the jesting and the much exaggerated hard times given sophomores of CHS, we have found that there is a bond among students seldom found elsewhere. Whether seniors, juniors, or lowly sophomores, the citizens of Covington High are true to their Alma Mater.

SOPHOMORES

Wallace Overton Adcock, Jr.
Mont Ray Anderson
Jenny Lee Andrews
James Lewis Arrington
Edward Franklin Back, Jr.

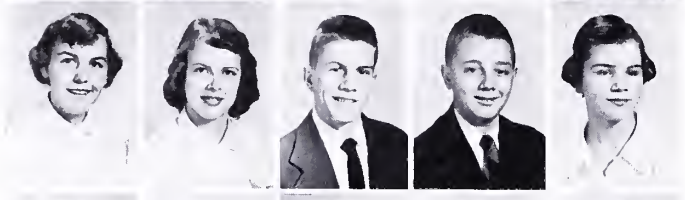

Mary Jo Bailey
Nancy Mae Baker
Jerry Hunter Ballengee
John Thomas Ballengee
Virginia Brent Ballengee

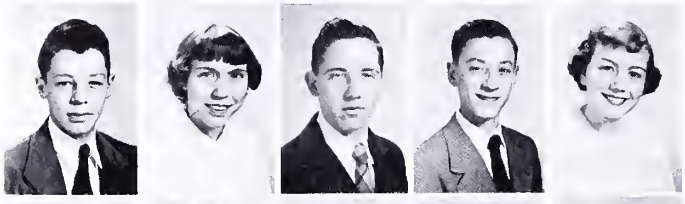

Roland Bobby Barrett
Marlene Yvonne Bartley
Michael Adrien Batten
Paul Winslow Beazley
Joyce Mae Bennett

James Leroy Biggs
Patricia Ann Bishop
Josephine Virginia Bowles
Roselle Frances Bowman
Margaret Ann Bowyer

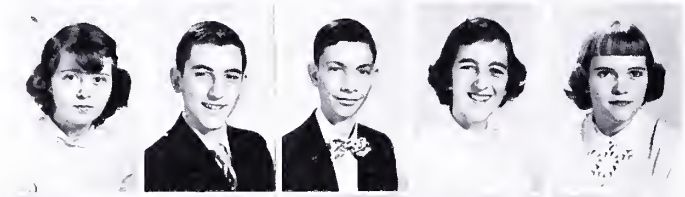

Eleanor Louise Breeden
Earl Lee Brown
Gerald Keith Brubaker
Nancy Williams Brungart
Lois Ellen Bryan

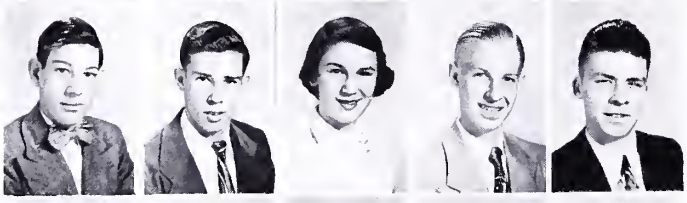

John Berkley Bunch
Norman Henry Burley
Ann Virginia Burns
Toby Edison Bussard
Albert Leon Byer, Jr.

Jean Marie Byer
John Lee Calhoun
Murrel Maxine Callahan
Betty Ann Campbell
Floyd Thomas Carpenter

Shelby Jean Carper
Donald Eugene Carter
Judith Ann Carter
Patricia Ann Cash
James Ray Chapman

Betty Jean Church
Patricia Louise Cobb
Elizabeth Ann Coffman
Ronald Marion Coiner
Robert Delano Cook

SOPHOMORES

Karen Lee Coxe
Alma Ruth Craft
Randall Maynard Craft
Edward Marie Crowder
Reba Marie Crowder

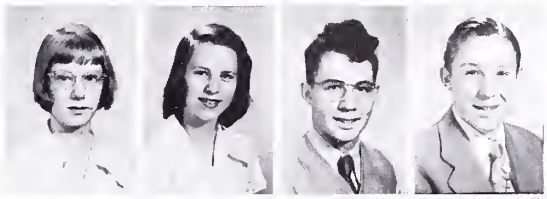

Reva Marlene Growder
Mary Deanna Davis
Regena Christine Deane
Laura Ellis Deffingbargh
Leon Alden DeHart

Linda Mae Dickson
Delores Myrna Dilley
Ronald Evans Downer
Betty Jean Dressler
Paul Kenneth Dressler

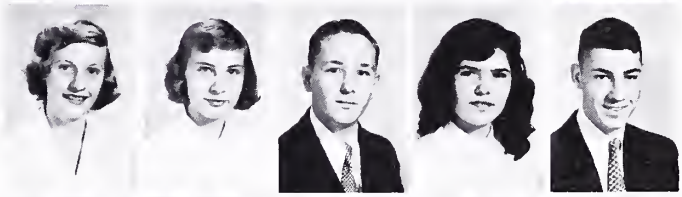

Carl Erward Ergenbright
Nancy Lee Ervin
Jacqueline Carol Eubank
Freddie Jerome Firebaugh
Melvin Menford Fleshman, Jr.

Ruth Naomi Fortune
David Arthur Fountaine
Joanne Elizabeth Fridley
Nancy Jane Fridley
Dan Auburn Friel

Glen Preston Friel
James Edward Frye
Joyce Marie Gabbert
Nancy Sue Gates
Archie Lee Grant

Dennis Lanier Groves
Lillian Almond Guth
Donald Lee Hambric
John Lawrence Harrington
John Henry Hartbarger

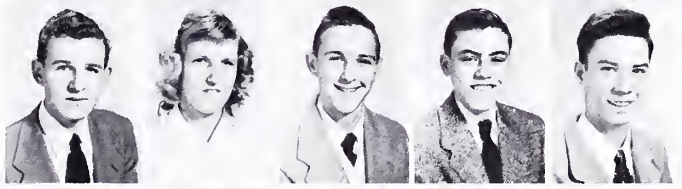

Willis Eugene Hatcher
Marie Wyatt Haynes
Robert Coe Haynes
Harriet Malissa Hayslett
George Roscoe Hepler

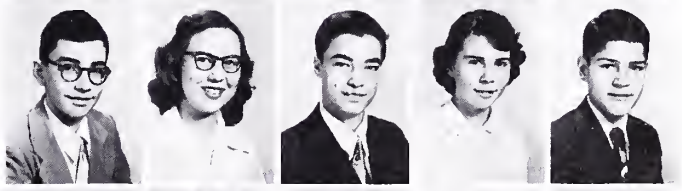

Rex Edward Hicks
Orie Grant Higgens
Joyce Marie Hiler
Norman Edgar Hilton
Virginia Ann Hite

SOPHOMORES

Gary Curd Hodges
Carolyn Lee Hoff
Shelvajean Carol Hubbard
Bertrand Ryland Hudnall
Calvert H. Humbert

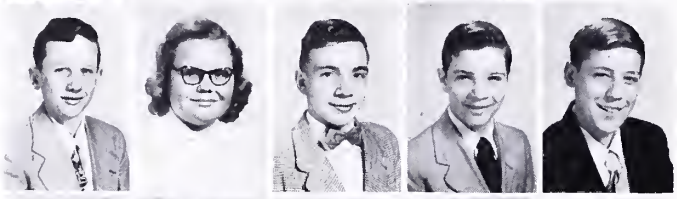

Allen Cecil Humphries
Phyllis Jean Humphries
James Allen Hunter
David Calvin Hylton
Ralph Harrison James

Mary Carolyn Jamison
Murray Brillhart Jamison
Charlotte McClune Johnson
Margaret Louise Johnson
Robert Lee Johnston, Jr.

Nancy Carroll Keller
Loretta May Kersey
Robert Donald Keyser
Jess Thomas Kimberlin
William Frazier King

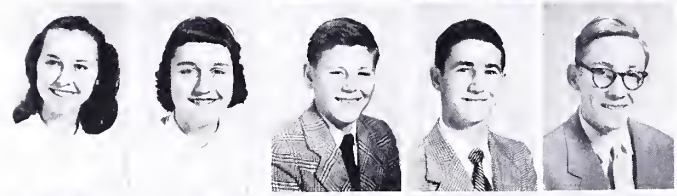

Patsy Ann Knick
Evelyene Frances Lambert
Dennis Larry Lanum
Gerald Eugene Lanum
Rogers Staton Laudermilk

Mildred Elizabeth Lawhorne
Robert Erwin Lawson
Joyce Anne Leffel
Betty Lynn Leitch
Daniel Thornton Leonard

Theodore Berfoot Lindfors
Eddie Carl Linkenhoker
Shirley Ann Linkenhoker
Nancy Carol Lockhart
John William Logston

Betty Jo Looney
Mary Darlene Luchard
Nancy Lee McAllister
Frances Marguerette McCauley
Catherine Anne McCormick

Laura Jean McDonald
Edward Franklin McFadden
Shirley Ann McFadden
Claude Ashton McMillion
Donald Alexander McMullen

SOPHOMORES

Priscilla Jane Mahaney
Norma Maxine Mann
Nellie Jane Martin
Robert Dale Matney
Maxine Belle May

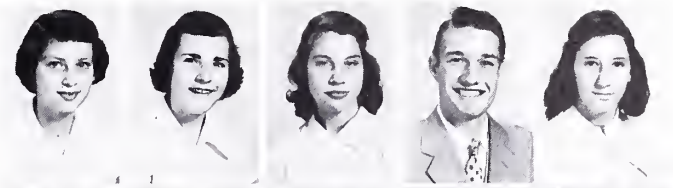

Donald Lee Mayo
Jean Ann Miller
Nancy Jacqueline Miller
Shirley Ann Miller
Ralph Ryland Milton

Mildred Marian Mottern
Richard Graham Nahouse
Ruby Ellen Nicely
Charles Ashton Nicol
Sue Ellen Null

Juanita Darlene O'Conner
Patsy Carrol O'Dell
Agnes Louise Orndorff
Claude Elmer Paitsel, Jr.
Linwood Andrew Paxton

Charlene Elizabeth Pence
Sara Lu Persinger
Jesse Edward Pullin
Charles Lester Putnam
Margaret Ellen Ralsten

Mildren Carnelia Reed
John Slyvester Reid
Joyce Ann Reynolds
Mary Jo Rigsby
Harry Miller Ritsch

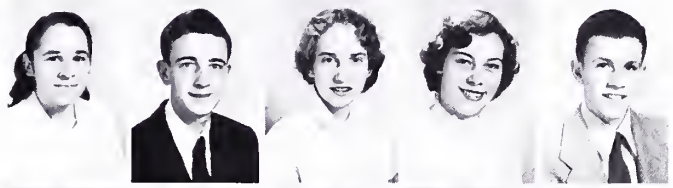

Barbara Grey Roberts
Charles Lane Rogers
Joyce Ann Rogers
Shirley Ann Rogers
Sylvia Jean Rogers

Beverly Jean Rose
John Robert Rose
Joseph Boyd Saunders
Garsilda Mae Schooler
Richard Daniel Schuder, Jr.

Bertrand Raymond Seay
Janice Marie Sellers
Dreama Jordan Shawver
Norma Louise Shears
Shirley Mae Sheppard

Sylvia Jean Sheppard
Robert Steele Shifflett
Juanita Sue Sibold
Ann Rachel Simmons
George Junior Simmons

James Morgan Simmons
Norma Jean Sizemore
Mary Elizabeth Sluss
Barbara Hutton Smith
Garland Gene Smith

Jack Wallace Smith
Muriel L. Smith
Shirley Rosemary Smith
Virginia Lee Snead
William Howard Snead

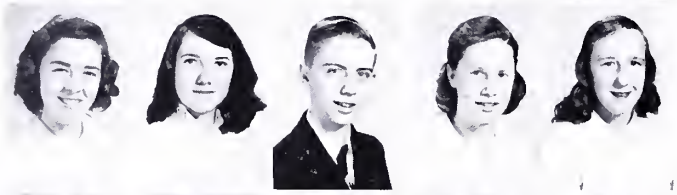

Frances Evelyn Spicer
Helen Marie Stalcup
Frederick James Stokey
Harriet Holmes Stone
Barbara Lee Stuart

Bertha Joyce Sutphin
Leola Virginia Thacker
Shelby Jean Thompson
Betty Reese Tucker
Deloris Ann Tyree

Richard Glendon Tyree
Bessie Ann Van Devender
Mollie Jo Van Lear
Doris Marie Varner
Martha Louise Walters

Billy Gene Walton
Arnold Louis Warlitner
Norma Lorene Warwick
Gary Burdette Watts
Malcolm Estil Weade

Grace Irene Webb
Harold Dean Weikel
Neola Jean Welch
Ronald Lee Wilhelm
Samuel James Wilhelm

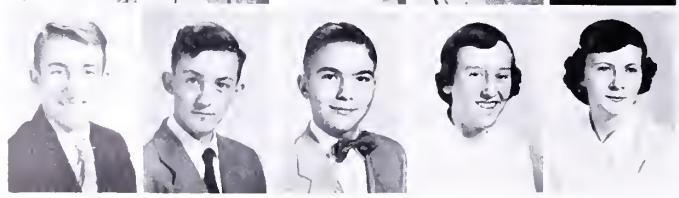

Fred Wade Williams
Harry Wyatt Wilson
Thomas Meredith Winn
Charlotte Mae Wolfe
Minnie Jean Woodson

Calvin Worley
Nancy Carrol Worley
Martha Kaye Worsham
Betty Elizabeth Wright
Helen Jean Young
Murray Woodrow Young, Jr.

Sophomores not pictured:

Blankenship, Thomas Stuart
Brinkley, Robert Franklin
Brisendine, Charles Edward
Clark, Carroll Wilson
Collins, Billy Joe
Cook, Emmajean Maretta
Crowder, Shelby Jean
Dame, Donald Eugene
Deacon, Franklin Edward
Fitzgerald, John Henry
Fix, William Henry
Fridley, Jerry Wayne
Gibson, James Robert
Grady, Robert Floyd
Harris, Robert Deaver
Humphries, Mack Edward
James, Ralph Harrison
Laudermilk, Rogers Staton
McMullen, Franklin Delano
May, Ralph Eugene
Nelson, James Joseph
Persinger, Harry Allen
Persinger, James Hallen
Richardson, Linwood Charles
Spicer, Warren Berkley
Tingler, Donald Woodrow
Whitman, John Edward

Property of
Alleghany Highlands
Genealogical Society

Best wishes for a happy and successful future. Mrs. Knapp

Mrs. Vella Knapp, sophomore sponsor, can bake a cherry pie. Yum! Yum!

Stylish sophomore on initiation day.

Peping it up.

Your socks are showing.

Activities

Best of luck to a nice guy. Remember all our good times and try to forget the bad ones. Also remember our trip around Douthat

Skipper Ward and Janette Montgomery, Business Managers, count their shekels.

Janette

Dogged by deadlines and dunning local merchants, the Business Staff of *Puffs and Patches*, as usual, came through with the all-important money. With Skipper as "skipper" and Janette as "co-pilot," the ship was well in hand after Miss Mahaney's launching. Had it not been for them and their furiously working personnel, this year's annual would have been literally in patches with nothing to huff and puff about.

They've Done It Again

First row—Henderson, Nickell, Montgomery, C. King, Raikes, Worsham, Keith.

Second row—Miss Mahaney, Byers, Ward, Coiner, Rice, Persinger, Crowder, Devers, Otto, Hepler, Gibson.

Third row—Reyns, Mefford, N. King, Riddleberger, Snyder, Scott, Williams, Kelley, Van Leer, Kounse.

Editor, Cheri Tyson, is happy that *Puffs and Patches* is almost ready for the printer.

Cheri and her lieutenants accomplished one of the greatest of all tasks, the creation of an article from the idea. To portray in one volume the life of C.H.S. through two semesters of work and fun was the idea which this edition of *Puffs and Patches* has tried to create. Your annual is a product of their minds and hands, and the staff hopes it will be as dear to your heart as it has been to theirs.

Bigger And Better This Time

First row—Wright, Martin, Ailstock, Johnson, Otto.
Second row—Walters, L. Bowen Weikle, Adcox, Reynolds.
Third row—R. Bowman, Burns, DeHart, Brown, Bland.
Fourth row—Flint, Dressler, Watts, Steele, Hayslett, Clement, Love, Leitch, Dilley
Standing—Mrs. Rose, Schooler, Mrs. Withrow, Tyson, Trimpey, Everhardt, D. Bowman.

Freda Reid Hatcher, president of the student body, presides at an assembly.

"Our council," we call it, because that is just what it is. The Student Council, ably headed by Mrs. Adams and Miss Thomas, is our way of governing ourselves. Good citizens themselves, they inspire us to be good citizens also. Their dance at Christmas time was fun for everyone.

Those Who Give Service

First row—R. Crowder, Barnett, Persinger, Eubank, Signorella, Scott, Hepler, Wyatt, Hayslett, Hatcher, Humphries, Young, Raikes.

Second row—Dillon, Mrs. Adams, Groves, Ballengee, D. Glover, Mountcastle, R. Glover, Reavis, Felty, Hudnall, King, Landis, Perdue, DeHart, S. Crowder, Williams, Miss Thomas, Lee.

Mrs. Adams, Mrs. Plymale, and Mrs. Wilson study student records in the counseling room.

The counselors and the Auditorium Club are two groups which work hard for the benefit of all. Do you need a schedule changed, or the stage arranged for a program? These are the folks to see.

That Others Might Benefit

First row—Warlitner, Keesee, Henderson, Woodson, Sizemore, Downer, Oliver.

Second row—Landis, Hardy, Leighton, King, Humphries.

KNOWLEDGE AND FUN PICTURE AT

TRI-HI-Y MEMBERS

Abbott, Adcox, Bland, Brown, Burwell, Carson, Clement, Coiner, Daugherty, Devers, Deaton, DeHart, Eubank, Felty, Gibson, Gray, Hatcher, Hammond, Henderson, Hepler, Keith, King, C. Lewis, W. Lewis, Montgomery, Paxton, Powell, Persinger, Putnam, Rice, Scott, Signorella, Smith, Snyder, Stone, Walthall, Wickham, Wilmer, Williams, Worley, Worsham, Wyatt, Tyson, Vess. *Sponsors:* Mrs. Mary E. Clarke, Mrs. James Thomas, Miss Margaret Burns.

"Bonjour, guten, morgen, and buenos dias, senor!" Ah yes, the Language Club is enthusiastic about learning French, German, and Spanish, and the members and Miss Drewry are therefore able to say "Good Morning" in four languages.

First row—Collins, Lemon, Booth, Hatcher, Hudlow, Carson, Burwell, *Second row*—Moore, Hammond, Miss Drewry, Smith, Mann.

CHARACTER, MAKE THE C. H. S.

Christian character and gracious manners distinguish the Tri-Hi-Y. Freda Hatcher Mrs. Clarke, and Mrs. Thomas led this group through monthly meetings, charitable drives, and a delightful Sock Hop.

Some folks wanted to learn how to dance, and Mrs. White knew. So, the Dance Club was born. Every Thursday finds them seriously trying to perfect their footwork and social abilities.

Mrs. White, Richardson, Mountcastle, Felty, Linkenhoker, Freasier, Gibbs, Leighton, Ballengee, Landis, Reavis, Schuder, Deacon, Snead, Keesee, Hayslett.

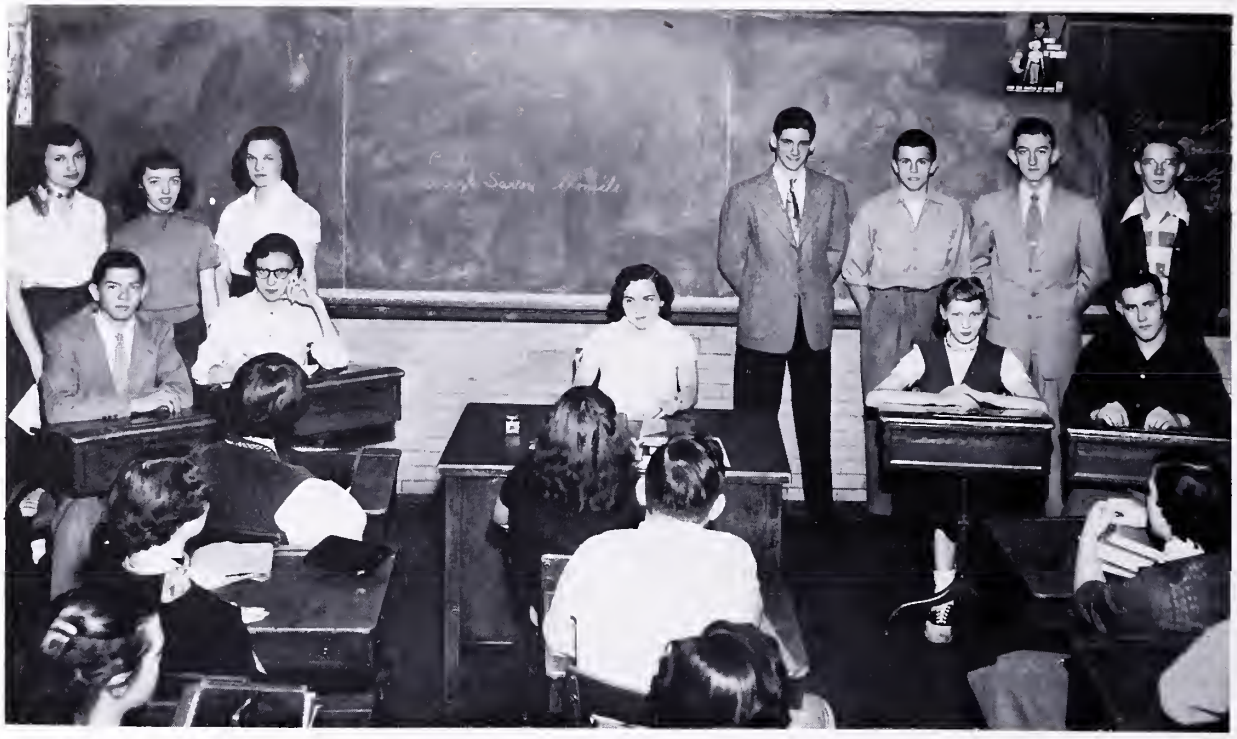

First row—Nahouse, Lewis, King, Waller, Ritsch.
Second row—Ellenger, Paxton, Myers, Reavis, Ritsch, Riley, Glover.

THE DEBATERS GIVE THE PROS AND CONS OF WORLD GOVERNMENT.

THE HOME ECONOMICS CLUB GATHERS FOR A DISCUSSION ON HOME MAKING.

First row—Pence, Armentrout, Fitzgerald, Wolfe, Warwick, McAllister.
Second row—Haynes, Collins, Johnson, Laudermilk, McFadden, Snead.
Third row—Miss Hepler, Reid, Tucker, Frye, Moats, Shiflett, Andrews.
Fourth row—Deffinbaugh, Lambert, Miller, Leffel, McKnight, Moore, McDonald, Mrs. Knapp.

First row—St. Clair, Andrews, Bartley, Warlitner, Mr. Faudree.
Second row—Humphries, Gibson, Hodges, Young, Cook, Pritt.

THE FIRST AID CLUB SEES A DEMONSTRATION ON ROLLING BANDAGES AND THE NEWEST METHOD OF ARTIFICIAL RESPIRATION.

In front—O'Conner, Arritt, Persinger, Mr. Faudree.
Victim, Seay.
First row—Reed, Craft, Warlitner, Burley, Pullin, Dillon, Campbell, Lewis, Cook.
Second row—Haynes, Hambrick, Pierce, Gray, G. Friel.
Third row—Hepler, Hatcher, Carter, Keyser, D. Friel, Biggs, Fountain, Fleshman, Arrington, Rogers.

The Science Club has made laboratory techniques a pleasure. During the year they have made cosmetics, explosives, animal and plant models, inks, dyes, and paints. The entire club has visited several local industries.

The Arts And Sciences Bring

The Hobbies and Crafts Club has experimented in creative products. Knitting, crocheting, and tatting by the girls plus radio work, wood carving and leather products by the boys equals a year of good use of leisure time.

First row—DeHart, Cadd, Curfman, Stokey, Wickham, Guth, Wyatt, Hylton.
Second row—Bradbury, Vail, Harrington, Lawson, Bush, Mrs. Perdue, Smith Rose, Grady, Nicol, Ergenbright.

Variety And Harmony To C. H. S.

First row—Rogers, Sampson, Stalcup, Clements, Seay, Wilmer.
Second row—Luchard, Baker, Jamison, Miller, Linkenhoker.
Third row—Cobb, Coffman, Crowder, Orndorff, B. Hayslett, Byer.
Fourth row—Warlitner, Lanum, Mrs. Wilson, Brubaker, Riley, Hardy, Simmons, H. Hayslett, Bailey, Fortune, Rice, Bennett, Smith.

As you will a month consists of life may you never hit a splinter. Best of luck to a swell guy. Jimmy

The Art Club thinks that sketching can be fun. Real life, still life, wild life, and abstracts, portraits, and landscaping have been included in their pleasant meetings. A study of the masters of art and a project on the Pan-American flags completed the year's work.

Mrs. Adams, Keesee, Baker, Jones, Henderson, Armstrong, Warlitner, Knick, Barnett, Hayslett.

Sense- - - - -

The Beta Club members are CHS's finest students. A scholastic average of ninety is required for membership. In addition to this, the prospective member must show outstanding ability in leadership. The large number of students who have qualified for the Beta Club speaks well for the school. Sponsored by Mrs. Stone, this group enjoyed good grades and good fellowship.

First row—Hardy, Wallace, Montgomery, Lewis, Carson, Lugar, Crowder, Barnett, Keith, King, Lee, Raikes, Mrs. Stone.
Second row—Guth, Hodges, Mountcastle, Perdue, Ballengee, King, Love.

Gibbs, Faison, Perdue, Ballengee, King, Reavis, Mountcastle.

And Nonsense

Home plate for an active team of men is HR 205. The Oddies travel far and wide through CHS's classes and extra-curricular activities, but morning and noon find them gathered for roll call in their home room behind that remarkable blackboard for piquant sayings. Their outlandish basketball game reaped a fine harvest of coins for the March of Dimes.

First row—Thompson, Pullen, D. Forbes, Rice, M. Smith, Henderson, Harrington, Walton, Curfman, Wyatt, McGuire, Hatcher, Snyder, Deaton, Williams.
Second row—Meeks, Parker, Ritch, Bayly, Keesee, J. Forbes.

The Strutting Majorettes, The Fron
And The Entire Band Are Directed B

"Flash" really lives music and she trains her puipls to do the same.

Majorettes—Powell, Smith, Signorella, Fudge, and *Drum Major*, Dillon.

Line Trombonists, Mrs. Fleshman.

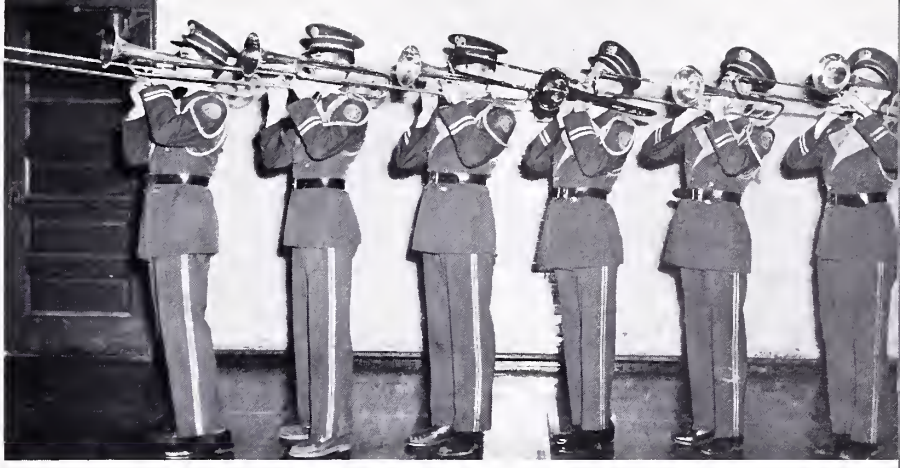

Beamer, Crawford, Winn, Bush, Campbell, Hudnall.

First row—Signorella, Powell, Smith, Fudge.

Second row—Newcomb, Campbell, Winn, Crawford, Beamer, Bush, Hudnall, King, Simmons, Dillon.

Third row—Walton, Null, Adams, Schumaker, Brungart, Bird, Hardy, Jamison, Wallace.

Fourth row—Lanum, Humphries, Seal, Kraus, Adcox, Ballengee, Rock, McMillion, Nahouse.

Fifth row—Ralsten, Harrington, H. Young, Coiner, Austin, Clark, Riley, Shears, Varner.

Sixth row—Hatcher, D. Young, Wade, Boswell, Williams.

First row—Adams, Bird, Hambrick, Brungart, Shumaker, Humphries, Burns, Mrs. Fleshman.
Second row—Adcox, Humphries, Beamer, Crawford, Newcomb.

Our orchestra has provided music for many dances this year. This group is equally accomplished in waltz and jitterbug numbers.

First row—Knick, Lockhart, Snyder, Sellers, Pence, Thomas, N. Bennett, Johnson, S. Miller, Bowman, B. Humphries, Bowen.
Second row—Tompson, Burns, Paxton, Trimpey, Baker, J. Bennett, Hoff, Sluss, Hiler, Leitch, VanLear, Reynolds, Shawver
Third row—B. Lewis, Thacker, Signorella, Brown, Linkenhoker, Ralsten, Ailstock, Ballard, Craft, W. Lewis, Hayslett, Mann, Stinnette, J. Persinger.
Fourth row—DeHart, Keller, Seay, Bland, Weikel, Bishop, B. Miller, C. Lewis, B. Persinger, Deaton, Austin, Beemer, S. Persinger, Stone, Brungart, Myers, Downey.

First row—Hammond, F. Hatcher, Wickham, Fudge, Hardy, Adcox, Nickell, Walton.
Second row—Kelley, Devers, Bowman, Adams, Snead, Raikes, Harrington, Powell, Wallace.
Third row—Montgomery, J. Hatcher, Carson, Smith, Miley, Sluss, Curfman, Coiner, Jordon, Terry.
Fourth row—Bowen, Collins, Burwell, Lemon, Hudlow, Weaver, Martin, Rhodes, Barnett, Dressler, King.

Music And Musicians Have Charms

The Girls' Glee Club and the Girls' Chorus showed their talent and training in their many public appearances, especially the spring concert. The members of the chorus have completed at least two years of music with Mrs. Fleshman.

The boys in the Glee Club enjoy singing, and many people have enjoyed hearing them. Having performed at the State Educators Meeting at Natural Bridge, in the Talent Show, and on television programs, they are well known locally and throughout the state. Their part in the spring concert is always popular with the student body.

You Take The Low Note

First row—D. Glover, Riley, Burns, R. Glover, Downer.
Second row—Landis, Richardson, Bush, Fenderson, Groves, Kraus, Beazley.
Third row—Harmon, Young, Jerry Ballengee, Beamer, Boswell, Felty.
Fourth row—Rock, Andrews, Leitch, Knick, Jim Ballengee, Mountcastle, Anderson, Crawford, Mrs. Fleshman.

The maroon and white robes of the A Cappella Choir are familiar not only to the student body and faculty of CHS but also to civic groups in Covington and elsewhere. Singing hymns, spirituals, or secular music, the choir has performed for the governor, educational leaders, religious groups, and student assemblies.

And I Will Take The High One

First row—Paxton, Bartley, Hatcher, Fudge, Miley, Lemon, B. Humphries.
Second row—Montgomery, Weaver, Hammond, Martin, Carson, Burwell, Adams, Kelley.
Third row—Nickell, Landis, Groves, Young, Felty, R. Glover, Wickham.
Fourth row—Fenderson, Riley, Richardson, Andrews, Leitch, Mountcastle, Beamer.

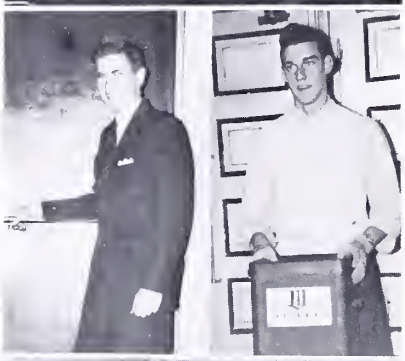

DIVERSIFIED

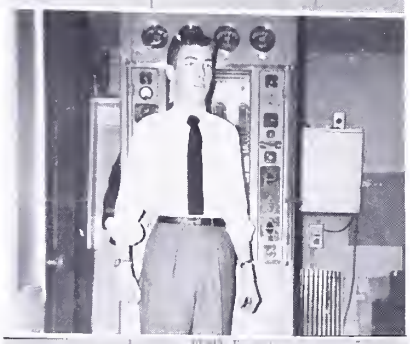

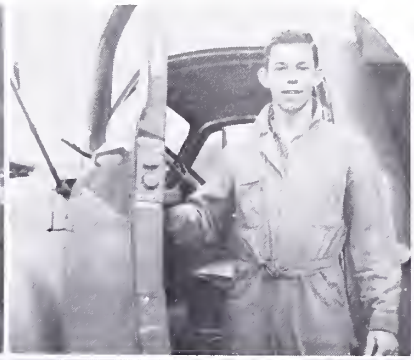

OCCUPATIONS

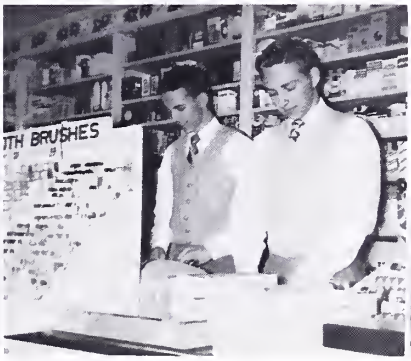

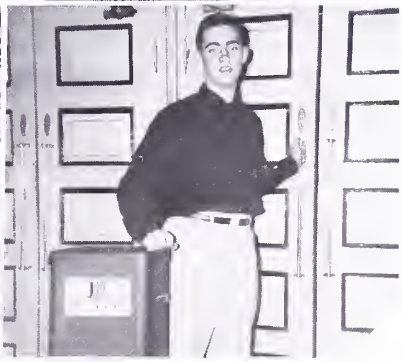

This Combination Gives- - - -

The 1952-53 cheerleaders and the majorettes are rated among the finest in CHS's history. Colorful, enthusiastic, and heart warming, they symbolize the school spirit of the student body. No football game would be the same without them, pep rallies would be non-existent, and school life might be worthwhile but stale. The Sadie Hawkins dance, given annually by the cheerleaders, is the highlight of the fall. Their assembly program before the CHS-CFHS game is always a treat.

Martha Powell
High Stepper

Roberta Smith
Girl with the Band

First row—Abbott, Burns, Wilmer, Keith, Eubank
Second row—Rice, Bailey, Williams, Scott, Worsham.

Elaine Sheppard
Mascot Majorette

. . . A Life To The Spirit

Judy Signorella
Before the Football Lights

Charlotte Fudge
Backed by Cheerleader

Ann Humphries
Baton Twirler

GIRLS' MONOGRAM

Wilmer, Scott, Crowder, Keith, Waller

The members of the Girls' Monogram Club have earned their letters in basketball or cheerleading. Their party, induction of new members, and initiation take place in the spring.

The members of the Girls' Sports Club enjoy games and exercises. Many joined the organization because they lacked the opportunity to participate in sports after school. Basketball and softball, as well as all kinds of dancing, are included in their meetings. Lately they have become adept at jumping rope in drills.

The Folk With

First row—Clark, Vess, Henderson, Roberts, Eubank, Rhodes, Weaver.
Second row—Stalnaker, Downey, Miller, Lair, Abbott, Swartz, Garrett, Mrs. White, Rudd.
Third row—J. Persinger, Ailstock, Ballard, Mize, Bush, Keyser, Armentrout, Entsminger, Smith, Vess, N. Thompson.
Fourth row—Snead, D. Thompson, Webb, Fridley, Terry, M. Smith, Hite, B. Persinger, R. Humphries, B. Humphries, Montgomery.

BOYS' MONOGRAM

First row—Hite, O'Conner, Phillips, Linkenhoker, Mountcastle, Richardson
Second row—Gibbs, Leighton, Perdue, Johnson, Dillon, Mays, Landis, Hicks.
Third row—Felty, Armstrong, Dressler, Hamm Keesee, Andrews, Lewis, Deacon.
Fourth row—Sizemore, Hayslett, King, Barnett, Schuder, Henderson, Plott, Lemon, Warlitner.

The Boys' Monogram Club is made up of the school's best athletes. Winning a monogram in football, basketball, baseball, or track qualifies a boy for membership, but most of the members have excelled in two sports. Hosts at the Valentine Dance and the annual picnic at Douthat, these athletes are good all-around fellows.

The Boys' Sports Club doesn't specialize; they like all sports. Football, volley ball, soccer, basketball, or horse shoes—they practice all of them with gusto.

The Winning Ways

First row—J. Persinger, Smith, Lindsey, Weikle, J. Plott, R. Montgomery, B. Plott, Wilhelm.
Second row—Tingler, Harmon, Martin, Burks, Paxton, Tucker, Snyder, Spicer, G. Brisendine, Tyree.
Third row—Richardson, Campbell, Firebaugh, Watts, C. Brisendine, Fix, R. Mays, Persinger, Weade, Gibson.
Fourth row—Coach Squires, Nicely, Dame, Putnam, Sibold, Munsey, Pearman, Cottrell, Armstrong, Jones.
Fifth row—Lindfors, Swihart, Williams, B. Mays, Wade, Reynolds.

Athletics

OFFICIAL INTER-COLLEGIATE
SPALDING
REG. U.S. PAT. OFF.
J5-V

Co-Captain's Stuart Keesee and Ray Hamm talk over game strategy with their coaches, Chesty Squires and Boodie Albert.

Jack Plott, *manager* and Linwood (5¢) West, *Cougar mascot* taking part in pre-game ceremonies.

COUGARS' 1952 RAMPAGE

	They	*We*
G.M.S.	28	14
Hopewell	27	7
Danville	20	0
Vinton	13	25
E. C. Glass	25	19
Jefferson (Roanoke)	13	0
Washington Lee (Arlington)	19	25
Andrew Lewis	7	35
Clifton Forge	6	27

LINWOOD BARNETT
(48)
Tackle

ROY DEACON
(63)
Guard

JIM FELTY
(53)
Back

DENNIS GIBBS
(52)
Back

Archie Lemon scores for placement against G.W. of Arlington.

Wayne Lemon is finally brought down after a long gain on a completed pass.

Lots of Luck
Don

STUART KEESEE
(65)
Guard

DONALD KING
(60)
Tackle

RAY HAMM
(54)
Back

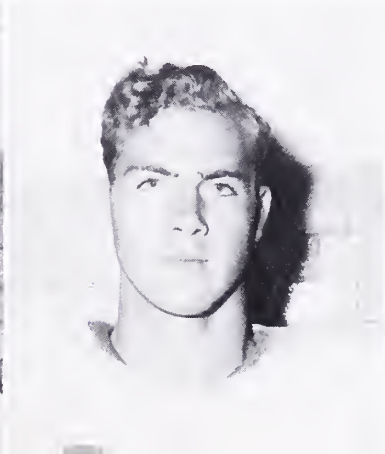

RUSSELL HAYSLETT
(61)
End

EDDIE LANDIS
(55)
Guard

TOMMY LEIGHTON
(58)
Back

ARCHIE LEMON
(70)
End

WAYNE LEMON
(62)
End

Vicious line play proves profitable against Andrew Lewis.

Gibbs (52) leads Mountcastle (51) around right end for a long gain against Andrew Lewis.

Best to you this Christmas
Randolph Lewis
Here's hoping you
have happy and successful
years
Carey

CAREY MOUNTCASTLE
(51)
Back

MILBURN PERDUE
(~~66~~)
Center

GENE PHILLIPS
(68)
Tackle

CLYDE RAMSEY
(31)
Back

BILL RICHARDSON
(56)
Back

RICHARD SCHUDER
(57)
Back

ELWOOD SIZEMORE
(67)
Tackle

FRANK WARLITNER
(64)
Guard

Leighton leads interference for Ramsey as he cuts off his left tackle for a short gain in the Arlington game.

Let's get everything in order before the slaughter starts!

Gibbs receives excellent blocking after taking a pitchout in the Jefferson game.

Felty shakes two would-be tackles, then laterals to Gibbs.

This year's Covington Cougar eleven had a very slow start but finally found themselves and ended the season with 4-5 record. Starting the season as though they were not good enough for Group I, the Cougars lost to G.M.S., Hopewell, and Danville before finally finding the victory column against a strong Fleming eleven from Vinton. The Cougars defeated Washington & Lee of Arlington and Andrew Lewis in rapid succession for their 1st and 2nd Group I wins. Both of these games were thrillers with the Cougar backfield displaying the type of ball-handling that is not often seen in the local sport circles. The season was complete with a decisive win over the old rivals, the Clifton Forge Mountaineers, in a game that saw ten of the first eleven men play their last game for the Blue and Gold. Boodie Albert and Chesty Squires, Cougar mentors, will certainly have a tough rebuilding job next season.

FOOTBALL TEAM

Best Wishes and lots of luck. Go for it. You have the makings of a great team. [illegible]

Ray Hamm stops Rottenberry in his tracks after a short gain. Action is in Jefferson game.

Captains draw for the kickoff.

First row—Ramsey, A. Lemon, Sizemore, Hamm, Keesee, Gibbs, Mountcastle, Shuder, Deacon.
Second row—Guth, J. Linkenhoker, Lewis, S. Warlitner, Landis, Phillips, Leighton, Barnett, Hardy, King, Hicks.
Third row—F. Johnson, Anderson, McKnight, O'Conner, Dillon, A. Johnson, Hite, Joe Linkenhoker, Clark, Lanum.
Fourth row—Plott, Young, Riddleberger, Hevener, Mahaney, Ergenbright, D. Warlitner, T. Warlitner, Dressler, Ballengee, Bess.
Fifth row—Henderson, Andrews, Richardson, Pullin, W. Lemon, Corbin, Rose, Shifflett, Snead, Cahoon, Downer.
Sixth row—Hayslett, McMullin, Rhodes, Perdue, Felty, Campbell, Humphries, James, F. Williams, Smith, Reyns.

Not only did they have a successful season, but this year's Cougar Eleven placed three men on the All District Team. The big thrill, however, came with the announcement that Stuart Keesee was chosen for the defensive guard position on the All-State Team.

Perdue is gone, after intercepting a pass. Key block paves his way in Lewis game.

STUART KEESEE

Cougars fight it out with Magicians for a rebound.

SCORES

	We	*They*
Central	52	33
Glass	28	45
Jefferson	34	58
Alumni	48	33
G. M. S.	60	33
James Wood	51	43
Valley	51	37
Andrew Lewis	47	37
Roanoke Catholic	59	31
Danville	41	65
Jefferson	59	72
Roanoke Catholic	68	29
Central	71	33
Andrew Lewis	34	51
G. M. S.	45	43
Danville	45	62
E. C. Glass	50	55

OUR CAGERS HAVE AN UP AND DOWN YEAR

WALTER KNICK
(13)
Center

JACK BUSSARD
(5)
Guard

BUCK BARNETT
(12)
Guard

DEWEY O'CONNER

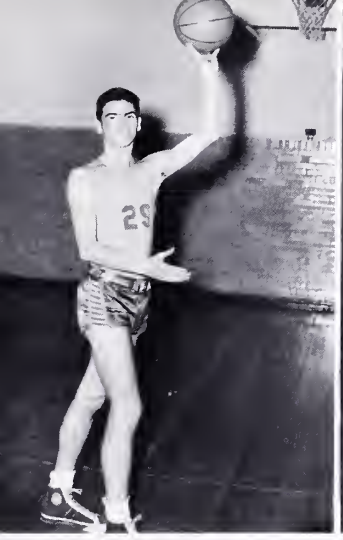

CHARLES WRIGHT
(29)
Guard

JIM LINKENHOKER
(6)
Forward

RUSS HAYSLETT
(11)
Forward

BUDDY DILLON
(7)
Guard

Bud / Boots is a very swell guy
and I'm sure to miss. Remember
all the good times we had on Insubordination
days. Clem myself,

To bad you had
to leave the team
last year I wish
you all the luck in
the world

This year's Covington Cougar quintet was the best to wear the Blue and Gold for a long time. At one time during the season the Cougars had a "hot" seven game winning streak. In the Western District the Cougars didn't fare so well, since they won only one game. However, they were the first Covington team ever to win a Group I basketball game. Probably the biggest thrill of the season came with the crushing of Andrew Lewis 47-37. In play outside Group I the team's record was a boastful 9-0. Walter Knick, Cougar Captain and ace pivot man provided the team's biggest scoring punch. Knick, who ended 2nd in the State Group I scoring race with an average of 19.4 points per game, was choosen on the All-Western District team. Everything considered, 1952-53 was a successful season.

Charlie,
To bad you had
to quit basketball.
Hope you can come out next year.
Have enjoyed having you around.
See you next year.
Be good & lil
Hen

Good luck Charlie
remember basketball
& that wonderful
monogram initiation
It was fun tho wasn't it.
Roland

JAMES DILLON
(9)
Forward

GENE RHODES
(14)
Forward

a pal
always
Hen

SONNY WARLITNER
(4)
Guard

ROLAND FREASIER
(10)
Forward

DANNY WARLITNER
(8)
Guard

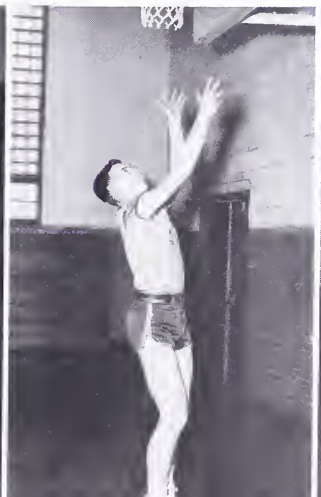

The Cougars take the tip to start action against Jefferson's Magicians on the Covington court.

J.V. SQUAD

First row—Warlitner, Campbell, Hite, McMillion.
Second row—Coach Albert, Downer, Hodges, Worley, Moran, Dressler, Mahaney, Harrington.

Anxious runners, Watts, Riddleberger, Isley, Guth, and Gibbs, wait for the starting gun.

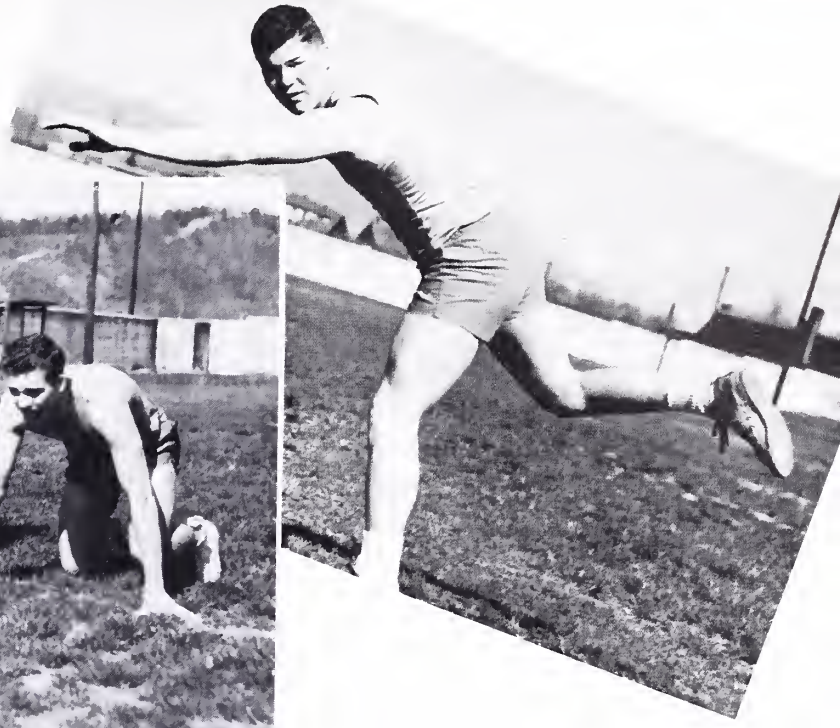

Archie Lemon shows excellent form as he throws the shot.

THIN CLADS IN ACTION

Jack Bussard prepares to clear the bar.

Roland Freasier gets set to heave the shot.

Dennis Gibbs running at freight train speed.

Tommy Leighton goes through the air with ease.

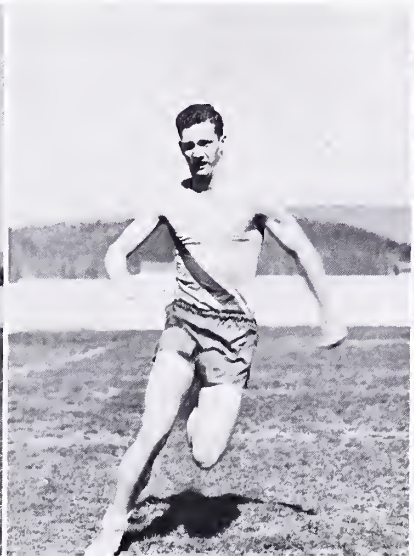

Cougarettes fighting over a toss in scrimmage.

Courageous Cougarettes

The 1952-53 edition of the Covington Cougarettes had a very successful season, winding up with a 6-3 record. According to their coach, Mrs. White, this is especially commendable because this year's team had only three returing veterans. Throughout the season the girls displayed excellent shooting accuracy and almost magic ball-handling wizardry. At times the going was rough, but these stout-hearted lasses never gave up and even though behind at times, they fought until the final buzzer sounded. Co-Captains Lair and Waller are the only losses for this year's squad, so next year should be a good one for the "Blue and Gold."

BETTY SUE LAIR
(68)
Forward

MARGARET KEITH
(71)
Forward

JOYCE PIERCE
(73)
Guard

BETTY ABBOTT
(70)
Guard

Cosmetics fly as action starts in girls intra-squad game.

Have A Good Season

SCORES

	We	*They*
Central	30	41
Dunlap	41	31
Jeter	66	32
Alumni	30	24
Valley	39	34
Roanoke	45	35
Roanoke	45	53
Central	37	38
Boiling Springs	63	28

Record 6-3

LINDA VESS
(69)
Forward

SHIRLEY WALLER
(72)
Forward

BARBARA ROBERTS
(75)
Guard

BETTY KEYSER
(67)
Guard

BASE

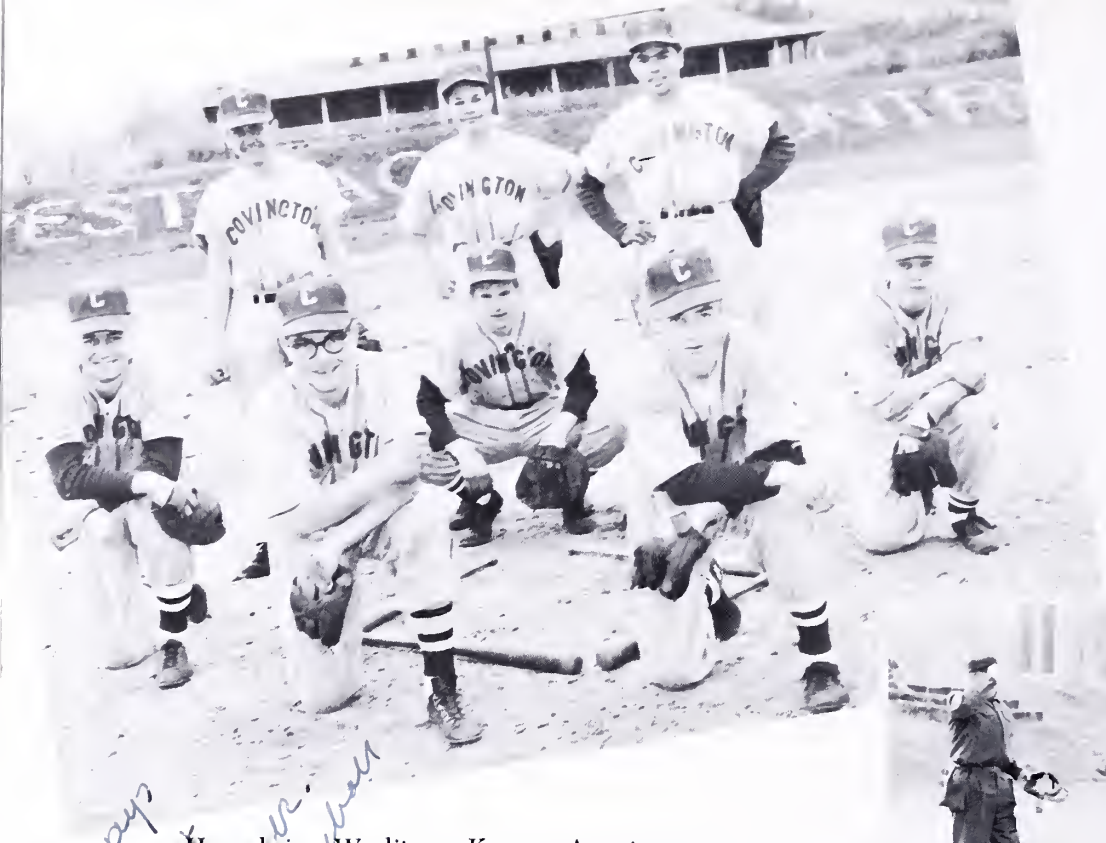

Humphries, Warlitner, Keesee, Armstrong, Phillips, Baker, Bess, McCauley.

Warlitner is safe at home as he comes in to score for Covington.

Best of luck always to a great guy & a good ball player. Lots of luck in baseball this year. Jim Keesee (Ex 50)

STUART KESSEE
Catcher

JESSE PULLEN
Third Base

RONALD BAKER
Outfield

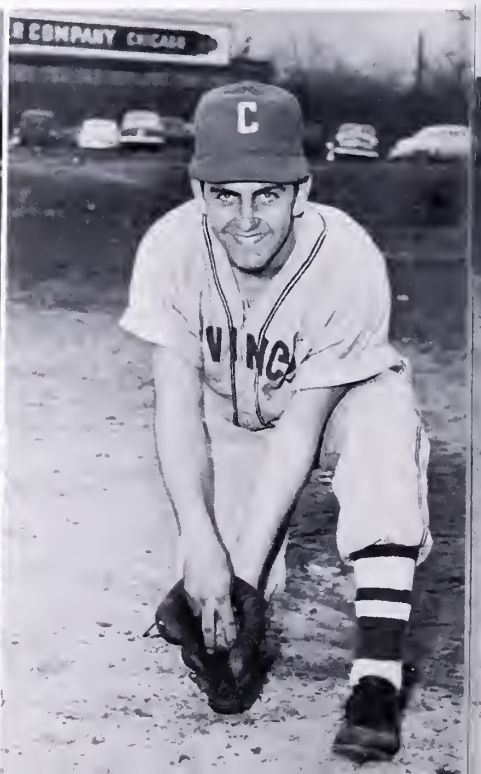

BALL

Linkenhoker, Hardy, Lemon, Barnett.

Keesee is safe at first after lashing out a single.

ARCHIE LEMON
Pitcher

JACK HARDY
Pitcher

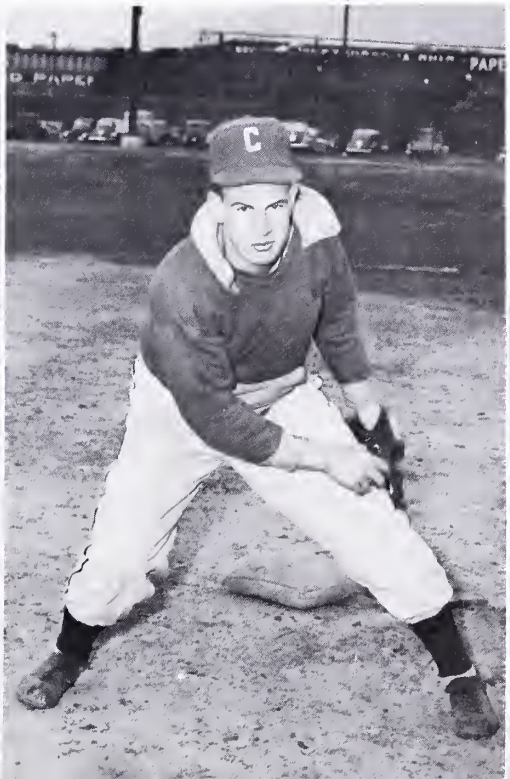

DENNIS ARMSTRONG
Shortstop

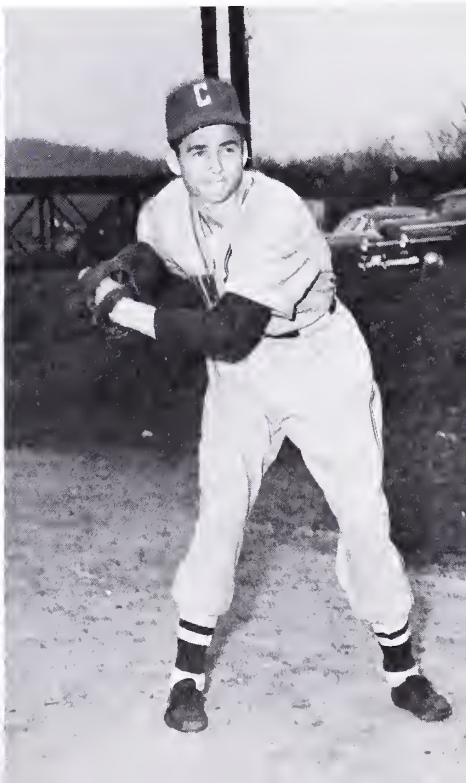

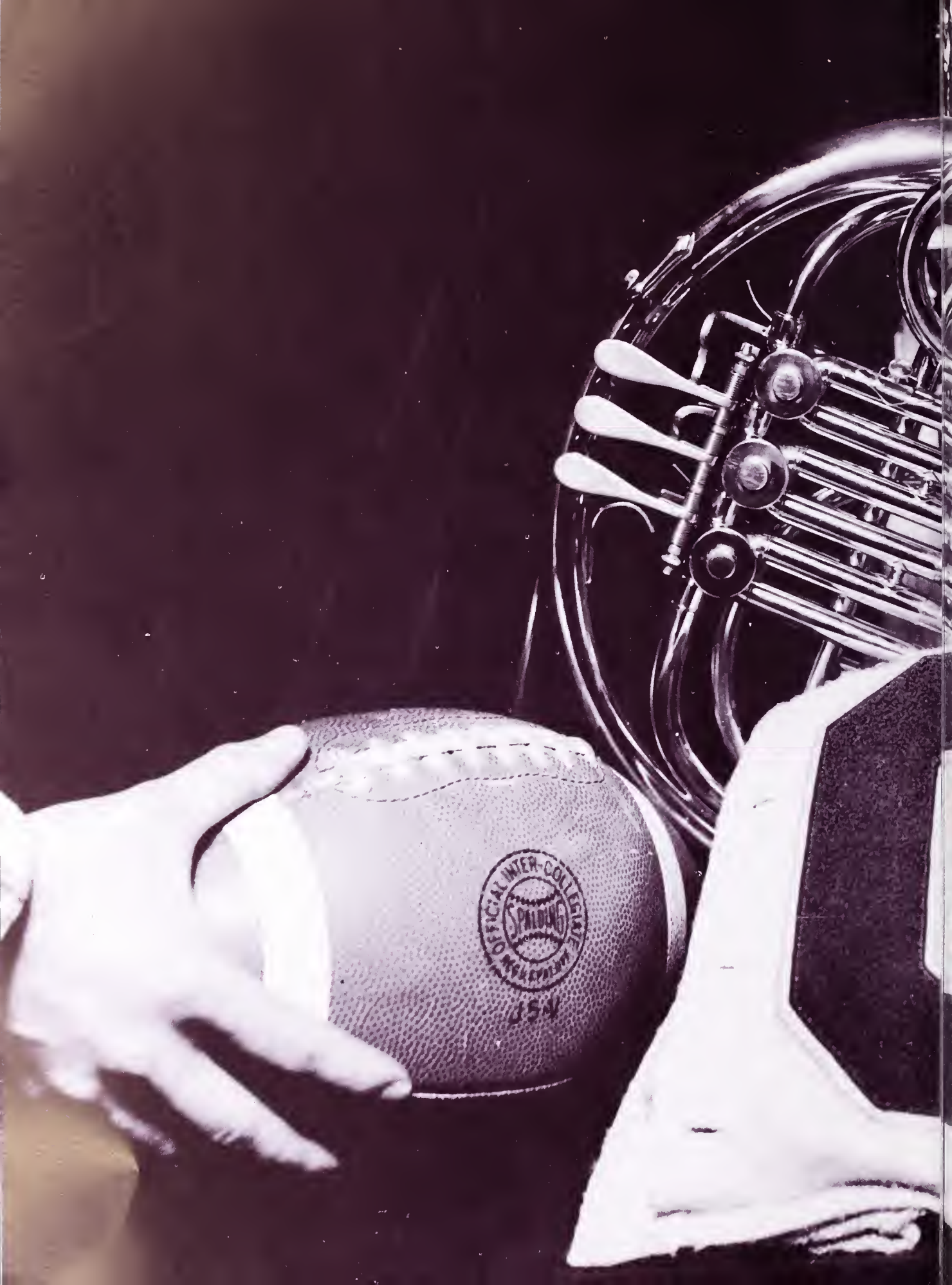
OFFICIAL INTER-COLLEGIATE
SPALDING
J54

features

Fancy footing.

Just tipping around.

Tri-Hi-Y Soc Hop

What's up!!

Beginning the Grand March.

Sold out!

Strolling down the Rue de la Paix.

The last mile.

An Evening In Paris

Don't be alarmed, mademoiselle.

Rogue's Gallery.

Chief cook and biscuit bakers.

Hey, that's not a finger bowl.

Who sat on my hamburger!
At Boodie's.

Who won? Homecoming 1952.

Plain ole country girls—
Sadie Hawkins Dance.

New formation at the County Fair—CFHS game.

Monogram Queen, Judy Signorella, and attendant, Linda Scott, are all smiles at crowning.

Tying the knot for Little Abner and Daisy Mae.

Put your best foot forward—Christmas Formal.

"No Help Wanted" by endmen "Jawn" Heretick, "Pookie" Leitch, "Jimmy" Dillon, "Calijah" Adcox, "Bull" Beamer, and "Goose" Ballengee. WAY DOWN YONDER IN DIXIE.

WAY DOWN YONDER

Jack Bussard and Carol King tapping "Side by Side."

Struttin' Joe Linkenhoker.

Yas Suh! Mr. Interlocutor
(Carey Mountcastle)

IN DIXIE

The Ministrel Cast opens the show with "Hi Neighbor!"

How's it going, Cap?

"All for Covington stand up and holler."

Bench warmers.

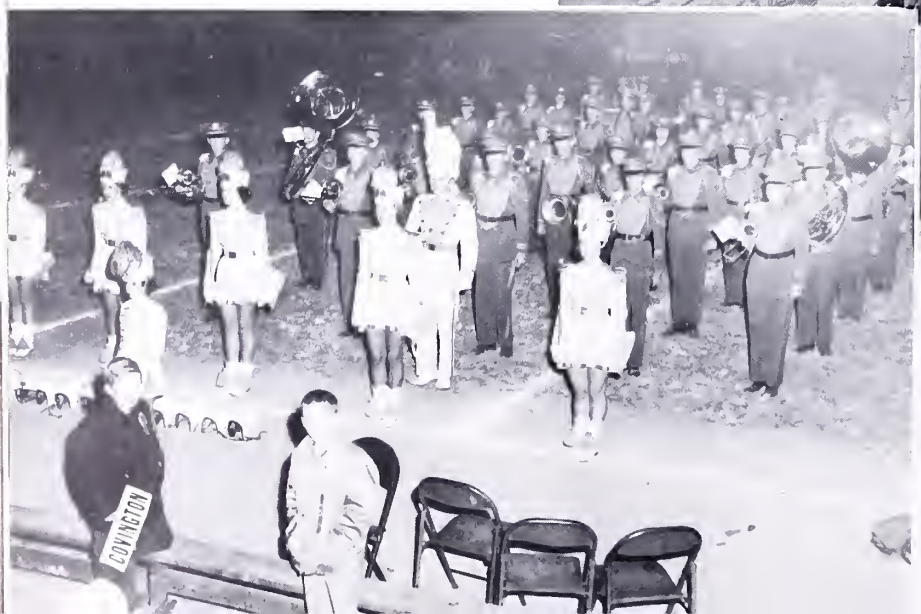

All's quiet on the school front.

SENIOR RECORD

ADCOX, PATRICIA ANN—Girls Glee Club 2, 3, 4; Tri-Hi-Y 3, 4; Sports Club 3; Annual Staff 4; Minstrel 4.

AILSTOCK, BERTHA JEANETTE—F.H.A. Club 2, 3, 4.

AILSTOCK, MARY MARGARET—Glee Club 2, 4; F.H.A. 3; Sports Club 4.

AILSTOCK, SHIRLEY MAE—Sports Club 2; Annual Staff 4.

ANDERSON, BOYD

ANDERSON, LENWOOD—Science Club 4.

ANDREWS, BETTY ELOISE—F.H.A. Club 2, 3, 4.

ANDREWS, HERSHEL—Sports Club 2, 3, 4.

ARMENTROUT, JOYCE BAKER—Home Economics Club 2; Sports Club 3.

ARMSTRONG, DENNIS BROWN—Baseball 3, 4; Sports Club 3, 4; Monogram Club 3, 4; Hunting Fishing Club 3, 4; Oddies 4.

BACK, ERSKINE—F.B.L.A. Club 3; D.O. Club 4; J.V. Football.

BAKER, RONALD DELANO—J.V. Basketball 2; Varsity Baseball 3; Varsity Basketball 3; Sports Club 3; Monogram Club 3, 4; Hunting and Fishing Club 2; President Home Room 2, 3; Dance Club 4; Oddies 4.

BALLARD, PATRICIA LEE—Home Economics Club 2, 3; Sports Club 3, 4; Glee Club 4; Treasurer Home Room 2.

BALLENGEE, JAMES RICHARD — Public Speaking Club 2; President Home Room 2; Minstrel 2, 3, 4; Beta Club 3, 4; Glee Club 4; Basketball 2, 3; Dance Club 4; Oddies 4.

BARNETT, LYNWOOD THOMAS—Football 4; Basketball 2, 3, 4; Baseball 2, 3, 4; Track 4; Sports Club 2, 3, 4; Monogram Club 3, 4; Oddies 4.

BAYLY, JAMES GLEASON—Beta Club 3, 4; Hunting and Fishing 3; Science Club 4.

BISHOP, AUBREY LANIER—Sports Club 2, 3; D.O. 4.

BLAND, NORMA JEAN—Home Economics Club 2; Annual Staff 4; Public Speaking Club 3; Glee Club 4; Secretary and Treasurer of Home Room 2; Tri-Hi-Y Club 4; Treasurer of Home Room 4.

BOOTH, ERLENE FRANCES—Glee Club 4; Language Club 4.

BOTKINS, CARLOS PAUL—Science Club 4.

BOWEN, LORETTA JUNE—Glee Club 3, 4; Annual Staff 3, 4.

BOWLING, JACK CODY—Sports Club 1, 2; Science Club 3, 4.

BOWMAN, DREAMA MAXINE—Red Cross Club 2; Annual Staff 3, 4; Glee Club 3, 4; Secretary of Home Room.

Pretty boy is made up for his annual picture.

BRACKENS, GEORGE THOMAS—Sports Club 3; First Aid Club 2.

BROOKS, EMMA FRANCES—Home Economics Club 2.

BROWN, KATHERINE JEAN—Public Speaking Club 2, 3; Tri-Hi-Y 3, 4; Annual Staff 4; Glee Club 3, 4.

BURKS, GERALD DARWYN—Science Club 2; Sports Club 4.

BURLEY, FRANCES CAROL—Sports Club 2.

BURNS, LOUIE WALDO—Minstrel 3, 4; Orchestra 4.

BURWELL, ELEANOR SPOTSWOOD — Glee Club 2, 3, 4; Tri-Hi-Y 3, 4; Language Club 4; Minstrel 3, 4; A Capella 4.

BUSH, BARBARA SUE—Sports Club 4.

BUSH, SHIRLEY ANN—Sports Club 2; Dramatics Club 3; Secretary Home Room 4.

BUSSARD, JACK HALLOWAY—Sports Club 2; Annual Staff 2; Basketball 3, 4; Track 3, 4; Minstrel 2, 3; Treasurer of Home Room 2; Dance Club 4.

BYERS, PETER PAYNE—Sports Club 2; Annual Staff 3, 4.

CAMPBELL, JUNE MARIAN—Home Economics Club 2.

CAMPER, DAVID LEWIS—Football 3; Science Club 3; D.O. 4.

CARSON, CAROL DABNEY—Dramatics Club 2, 3; Language Club 4; Minstrel 3, 4; Beta Club 3, 4; Tri-Hi-Y Club 4; A Capella Choir 4; Glee Club 2, 3, 4.

CARTER, NANCY VONDA

CHILDS, SARA MARGARET—Annual Staff 2, 3, 4; Minstrel 2, 3; Glee Club 2, 3, 4; A Capella Choir 2.

SENIOR RECORD

Hambone hugs the pigskin.

CLARKE, BARBARA JEAN — Girls' Sports Club 2.

CLARKE, BETTY JANE—Home Economics Club 2; Sports Club 4; Treasurer Home Room 4.

CLEMENT, CHARLOTTE KYLE — Student Council 3; Annual Staff 4; Girls' Tri-Hi-Y 4.

COFFEE, RUBY ILLEENE—Home Economics Club 2.

COINER, ELIZABETH RUTH—Public Speaking 2; Glee Club 3, 4; Annual Staff 4; Girls' Tri-Hi-Y 3, 4.

COLLINS, FRANCES ELENE—Home Economics Club 2; Red Cross Club 3; F.H.A. Club 4.

CRAWFORD, WALTER OWEN, JR.—Band 2, 3, 4; Orchestra 3, 4; Boys Glee Club 4; Minstrel 4.

CROOKSHANKS, EULA DELORES — F. H. A. Club Treasurer 2; Girls Sports Club 4.

DAME, STANLEY—Auditorium Club 3, 4.

DEACON, RAY REID JR.—Science Club 2, 3, 4; President Science Club 3; Dance Club 4; J. V. Basketball 3; Football 2, 3, 4; Track 2, 3, 4; Monogram Club 3, 4; Oddies 4.

DEATON, NANCY LEE—Beta Club 3, 4; Treasurer Beta Club 4; Tri-Hi-Y Club 3, 4; Glee Club 4; Business Club 3, Treasurer Business Club 3.

DEHART, JANICE RAE—Tri-Hi-Y 3, 4; Annual Staff 4; Student Council 3, 4; Glee Club 4; Office Staff 4.

DEVERS, CLARA PATRICIA—Tri-Hi-Y Club 2, 3, 4; Glee Club 2, 3, 4; Secretary Home Room 2; Girls Sports Club 3; Annual Staff 4.

DOWNER, JOHN C. III—Boys Sports Club 3; Boys Glee Club 4; Auditorium Club 4; Minstrel 4; Football 4; Basketball 2, 3, 4.

DOWNEY, MARIE—Glee Club 2, 4; Sports Club 3, 4.

DRESSLER, BARBARA ANN—Glee Club 3, 4; Annual Staff 3, 4; Red Cross Club 2.

ELLINGER, REBA RAENELL—Student Council 2, 3; Treasurer Student Council 3; Junior Representative Student Council 3; President Home Room 3; Treasurer Home Room 4; Debating Club 4.

ENTSMINGER, JUNE MARIE—Student Council 2; Home Economics Club 2; Girls Sports Club 3, 4.

EVERHARDT, JUNE ROSALYN—Sports Club 3; Annual Staff 4; Tri-Hi-Y Club 4.

FAISON, HENDRIX CLEVELAND—Football 2, 3; Monogram Club 3, 4; Oddies 4.

FELTY, PHYLLIS ANDREWS—Student Council 2; Minstrel 2, 3, 4; Glee Club 2, 3; A Capella Choir 3, 4; Class Secretary 3; President of Home Room 3; All State West Chorus 3; Public Speaking 2, 3; Language Club 4.

FITZGERALD, BEATRICE JOY—President of Home Room 2; Glee Club 2; Home Economics Club 2, 3, 4; President of Home Economics Club 3, 4.

FLEMING, MARJORIE LEE— F.B.L.A. Club 2.

FREASIER, ROLAND BARNEY—Dance Club 4; Basketball 4; Baseball 4; Monogram Club 4; Track 4.

FRYE, CAREY FRANCES—Home Economics Club 2, 3, 4.

FUDGE, CHARLOTTE ANN—Minstrel 2, 3, 4; Majorette 4; Girls Glee Club 2, 3, 4; A Capella Choir 2, 3, 4; Miss Armed Forces Queen 3; All State West Chorus 4.

GIBBS, DENNIS HOWARD—V. Football 3, 4; J. V. Football 2; Track 3, 4; Baseball 3, 4; J. V. Basketball 3; Monogram Club 3, 4; Sports Club 2; Oddies 4; Secretary of Oddies 4; Dance Club 4; First Aid 3; Secretary of Home Room 3; Hunting and Fishing Club 2; Vice-President of First Aid Club 3; Fire Fighters 2, 3, 4.

GIBSON, RICHARD DANIEL—Science Club 2; Sports Club 4.

GIBSON, WILMA MARGARET—Annual Staff 3, 4; Public Speaking Club 2; Vice President of Public Speaking Club 2; Tri-Hi-Y 2, 3, 4; Vice President of Tri-Hi-Y 3.

GLOVER, JAMES DONALD—Student Council 3, 4; Boys Glee Club 4; Public Speaking Club 3; Debate Club 4; Sports Club 2.

GLOVER, DAYTON RONALD—Dramatics Club 2; Annual Staff 2; Student Council 3; A Capella Choir 4; Boys Glee Club 4.

HAMMOND, REBECCA DEYERLE — Class Secretary-Treasurer 2; Tri-Hi-Y 2, 3, 4; Girls Glee Club 2, 3, 4; Minstrel 3, 4; Language Club 4; A Capella Choir 4; Vice-President of Tri-Hi-Y 4; Vice-President of Home Room 4.

HARDING, GLEDA MARIE—Glee Club 2, 3; Treasurer of Senior Class.

SENIOR RECORD

HASTINGS, RADFORD CARL, JR.—Hunting and Fishing Club 2.

HATCHER, FREDA REID—Band 2, 3, 4; Glee Club 2, 3, 4; Minstrel 3, 4; A Capella Choir 3, 4; Student Council 2, 3, 4; President of Student Body 4; Tri-Hi-Y 2, 3, 4; President of Tri-Hi-Y 4; Beta Club 3, 4.

HATCHER, GERTRUDE THOMPSON—Glee Club 3, 4; Public Speaking Club 2, 3; Language Club 4; Annual Staff 2, 3.

HAWKINS, JAMES DELMA—Student Council 2; D.O. Club 4; Firefighters 3; Hunting and Fishing Club 2; Dramatics Club 3; Sports Club 2; Vice-President of D.O. 4.

HAYSLETT, ANETTA FAYE—Annual Staff 4; Red Cross Club 3; President Home Room 3.

HAYSLETT, RUSSELL AUBREY—Football 2, 3, 4; Basketball 2, 3, 4; Monogram Club 3, 4; Track 2, 3, 4; Science Club 3, 4; Dance Club 4; Minstrel 3, 4; Oddies 3, 4; Treasurer of Home Room 3, 4.

HENDERSON, DONALD ELTON—Football 3, 4; J.V. Football 2; Manager Basketball 2; Monogram Club 2, 3, 4; Hunting and Fishing Club 2, 3, 4; First Aid Club 3; Treasurer First Aid Club 3; Treasurer Home Room 2; Auditorium Club 4; Oddies 4.

HEPLER, WILMA AELESE—Tri-Hi-Y 2, 3, 4, Treasurer of Tri-Hi-Y, 4; Public Speaking Club 2, 3; Secretary Public Speaking Club 2; Glee Club 3, 4; Student Council 3, 4; Treasurer Junior Class 3; Treasurer Home Room 3; Ministrel 4; Annual Staff 4.

HEVENER, PHILIP WAYNE—Military Club 2; Science Club 3.

HIGGINS, EUGENE H.—Sports Club 3; Science Club 4; Fire Fighters 3, 4.

HITE, GILMAN MANLEY—Hunting and Fishing Club 2; Sports Club 3; Football 2, 3; Basketball 2, 3, 4.

HITE, NETTIE MARGARET—Red Cross Club 2; Girls Sports Club 3.

HUDLOW, MARCIA SUE—Girls Glee Club 2, 3, 4; Public Speaking Club 2, 3; Language Club 4; Minstrel 4.

HUMPHRIES, IRAM RAY—D.O. Club 3.

HUMPHRIES, MABEL ROSETTA—Girls Sports Club 4; Girls Glee Club 4.

HUMPHRIES, REBECCA BEARNICE — Girls Glee Club 3, 4; A Capella Choir 3, 4; Girls Sports Club 4; Public Speaking Club 3; Student Council 4.

ISELEY, CHARLES WILLIAM—Hunting and Fishing Club; Science Club 3, 4; President of Science Club 4.

JACKSON, DELORIS ANN—Red Cross Club 3.

JONES, ERNEST HUBERT—Sports Club; Military Club; First Aid Club; Fire Fighters.

Cleaning up after the day's activities.

JONES, JOHN PAUL—Baseball 2, 4; Basketball 2; Football 2, 3; Firefighters 2, 3, 4; Hunting and Fishing Club 3; First Aid Club 4; Oddies 3, 4.

JONES, PEGGY JOYCE—Home Economics Club 2; Sports Club 3, 4.

KEESEE, STUART LEE—Football 2, 3, 4; Baseball 2, 3, 4; Monogram Club 2, 3, 4; Vice President Monogram Club 4; Beta Club 3, 4; President Beta Club 3; Auditorium Club 2, 3, 4; President Home Room 4; President Senior Class 4.

KELLEY, LOUISE MARIE—Girls Glee Club 3, 4; Ministrel 3, 4; Annual Staff 4; A Capella Choir 4.

KING, ALICE MARIE—Red Cross Club 2, 3; F.B.L.A. Club 4.

KING, DONALD EDWARD—Football 2, 3, 4; Monogram Club 4; Auditorium Club 4; Beta Club 3, 4; Sports Club 2; Oddies 4; Annual Staff 2, 3.

KING, RAEBURN JANICE—Secretary of Home Room 2; Glee Club 3; Debate Club 4.

KNICK, PAUL BURTON—Science Club 2, 3; D.O. 3, 4.

KNICK, WALTER A.—Basketball 2, 3, 4; Captain Basketball Team 4; Oddies 4; Glee Club 4; J. V. Basketball 2; Sports Club 2.

KOUNSE, ELIZABETH LEE—Glee Club 2, 3, 4; Home Economics Club 2; Ministrel 3; Dramatics Club 3; Annual Staff 4.

LACKS, PEGGY LEE—D.O. 3, 4

LAIR,BETTY SUE—Sports Club 2, 3, 4; Basketball 3, 4; Co-captain of Girl's Basketball 4.

LAM, LINDA JACKSON—Annual Staff 2, 3; Student Council 4; D.O. 4.

LAUDERMILK, BARBARA ANN—Home Economics Club 4; Basketball 4.

LEE, SHIRLEY ANN—Beta Club 3, 4; Garden Club 4; Student Council 4.

SENIOR RECORD

"Little Brown Jug," how we love thee!

LEIGHTON, THOMAS LENWOOD—Auditorium Club 4; Football 3, 4.

LEMON, ARCHIE WARD—Monogram Club 3, 4; Football 3, 4; Secretary and Treasurer of Monogram Club 3, 4; Baseball 3, 4; Sports Club 2, 3; Fire Fighters 2, 3; President of Home Room 2; J. V. Football 2.

LEMON, CECIL WAYNE—Student Council 2, 3; Football 3, 4; J. V. Football 2; Science Club 3, 4; Sports Club 2; Monogram Club 4.

LEMON, PATSY LEE—Ministrel 2, 3, 4; Red Cross Club 2; Glee Club 2, 3, 4; A Capella Choir 2, 3, 4; Beta Club 3; Dramatics Club 3; Language Club 4; President of Language Club 4; All State West Chorus 4.

LEWIS, CONSTANCE DELORES—Glee Club 2, 3, 4; Tri-Hi-Y 4; Debate Club 4; Secretary of Home Room 4.

LEWIS, JAMES EDWARD—Football 2, 3, 4; Monogram Club 4; Science Club 4; Public Speaking Club 2; Vice-President of Science Club 4; Annual Staff 3.

MANN, BOBBY LEE—Hunting and Fishing Club 2; Vice-President of Home Room 3; Sports Club 3; Dance Club 4; Oddies 4.

McKNIGHT, MARY KAY—F.H.A. Club 4; Sports Club 3.

MEEKS, BENAMIN CAMERON—President of Home Room 2, 3; Beta Club 3, 4.

MILLER, BETTY ROBERTS—Glee Club 3, 4; Sports Club 4; Vice-President of Home Room 3; Ministrel 4.

MIZE, NORMA JEAN—Secretary and Treasurer of Home Room 2; Student Council 3; Sports Club 4; Treasurer of Home Room 4.

MONTGOMERY, JANETTE GRAY—Vice-President of Home Room 2; Glee Club 2, 3, 4; Beta Club 3, 4; Tri-Hi-Y 4; A Capella Choir 4: Annual Staff 4; Ministrel 3, 4; Secretary of Home Room 3. Assistant Business Manager of Annual 4.

MONTGOMERY, RANDOLPH OWEN—First Aid Club 3; Sports Club 2, 4; Science Club 3.

MOUNTCASTLE, CAREY RUSSELL—Football 2, 3, 4; Monogram Club 3, 4; Student Council 2, 3, 4; Class President 3; Beta Club 3, 4; Dance Club 4; Glee Club 2, 3, 4; Minstrel 2, 3, 4; Oddies 4; A Capella Choir 3, 4.

MYERS, SHIRLEY LOUISE—Red Cross Club 2; F.H.A. Club 3; Debate Club 4; Glee Club 3, 4.

NAHOUSE, LESTER RICKEY—Hunting and Fishing Club 2; Dramatics Club 3.

NEWCOMB, PERCY KLINE, JR.—Band 2, 3, 4; Student Council 3.

NOEL, JACKIE EUGENE—Sports Club 3.

OLIVER, JAMES THOMAS—Hunting and Fishing Club 2; Auditorium Club 3; Treasurer of Home Room 4.

OTTO, ADELAIDE—Annual Staff 4.

PARKER, LLOYD LEWIS—Band 2, 3; Beta Club 3, 4.

PAXTON, BARBARA JANE—Glee Club 2, 3, 4; A Capella Choir 4; Minstrel 3, 4; Dramatics Club 2, 3; Secretary and Treasurer of Dramatics Club 3; President of Debate Club 4; Secretary and Treasurer of Home Room 2.

PAXTON, WANDA CECILE—Public Speaking Club 2; Annual Staff 3, 4; Glee Club 3, 4; Tri-Hi-Y 4.

PEARMAN, PAUL LINCOLN, JR.—Sports Club 2, 3, 4.

PERDUE, CARY MILBURN—Student Council 2, 3, 4; Beta Club 3, 4; Annual Staff 2; Monogram Club 3, 4; Track 3; Vice-President of Student Body 4; Vice President of Senior Class 4; Auditorium Club 2, 3, 4; Vice-President Home Room 4; Football 2, 3, 4; Treasurer of Auditorium Club 3; Oddies 4.

PERSINGER, BETTY LOU—Glee Club 2, 4; Sports Club 4.

PERSINGER, MARY JANE—Glee Club 2, 4; Sports Club 4.

REAVIS, PETER AUGUSTUS—Basketball 2, 3; Minstrel 3; Dramatics Club 3; Glee Club 3; Dance Club 4; Debate Club 4; Student Council 4; Oddies 4.

REYNS, JACKIE CALVIN—Annual Staff 3, 4; Football 4; Hunting and Fishing Club 2; Basketball Manager 4.

RHODES, UVA MARIE—Secretary of F.B.L.A. 3; Sports Club 4; President Home Room 4.

RICE, JUANITA GAY—Girls Glee Club 3, 4; Beta Club 3, 4; Tri-Hi-Y Club 4; Annual Staff 4; Cheerleader 4; Minstrel 4.

RICE, WILTON—D.O. Club 4; Sports Club 3.

RIDDLEBERGER, DONALD RAY—Football 3, 4; Firefighters 3, 4; Red Cross 3; Hunting and Fishing Club 2; Science Club 4.

SENIOR RECORD

RILEY, WILLIAM JOSEPH—Football 2; Military Club 2; Art Club 4; First Aid Club 3; Debate Club 4; Glee Club 3, 4; A Capella Choir 3, 4; Minstrel 3, 4.
RITSCH, FREDERICK FIELD, JR.—Annual Staff 2, 3; Beta Club 3, 4; Debate Club 4.
ROBERTS, WANDA JEAN—Sports Club 3, 4.
ROSE, PHYLLIS ANN—D.O. 3, 4.
ROSE, SAMUEL WESLEY—Track 4; First Aid Club 4.
ROTHWELL, EUGENE MURRELL — D.O. Club 4.
RUDD, PANSY LEE—Home Economics 2, 3; Dramatics Club 3; Girls Sports Club 4.
SAMPSON, RUBY DARE—Art Club 4; Student Council 2, 3.
SAMPSON, VIOLET LOUISE—Girls Sports Club 2.
SHUE, RONALD WILSON—Sports Club 2; Firefighters 2; Football 3; Science Club 4.
SIMMONS, BETTY LOU—Girls Sports Club 3, 4.
SMITH, CAROLE ALITA—Sports Club 2, 3, 4.
SMITH, FRANCES LOU—Glee Club 2, 3, 4; A Capella Choir 2, 3; Sports Club 2, 3, 4.
SMITH, JOHN WILLIAM—Sports Club 2; D.O. Club 2.
SMITH, VIRGINIA ELLEN—Art Club 4.
SNEAD, TOMMY—Sports Club 3; D.O. Club 3, 4.
SNYDER, BETTY LOU—Public Speaking Club 2, 3; Glee Club 3, 4; Beta Club 3, 4; Girls Tri-Hi-Y Club 3, 4; Annual Staff 4; President Home Room 4; Minstrel 4.
STALCUP, TOMMY REID—Science Club 4.
STEELE, ROBERT LUTHER—Dramatics Club 2, 3; Annual Staff 4; Cheerleader 2; Boys State 3.
THOMAS, RUBY ANN—Red Cross Club 2; Science Club 2; Home Economics Club 3; Glee Club 3, 4.
TINGLER, BARBARA ANNE—Student Council 2; F.H.A. Club 2; Secretary Home Room 2; Garden Club 3; Home Economics Club 2.
TRIMPEY, BERTHA ANN—Annual Staff 4; President Home Room 4; Dramatics 4.
TUCKER, JEAN DARE—Student Council 2; Treasurer Home Room 2; Secretary Home Room 3; Glee Club 3, 4; Sports Club 3, 4.
TYSON, CHERI LEE—Glee Club 4; Tri-Hi-Y Club 3, 4; Secretary Tri-Hi-Y Club 4; Girls State 3; Annual Staff 4; Public Speaking 3; President Home Room 4; Minstrel 4; Editor of Annual 4.
VESS, JOAN—Sports Club 2, 3, 4.
WADE, RICHARD ALLEN—Sports Club 2, 3, 4.
WADE, WILLIAM HAROLD—D.O. Club 3, 4.
WALLER, SHIRLEY TURNER—Sports Club 2; Basketball 2, 3; Cheerleader 2; Vice-President 2; Debate Club 3; Monogram Club 3; Student Council 2.
WALTHALL, IRIS JUNE—Tri-Hi-Y Club 2, 3, 4; Home Economics Club 2; F.H.A. Club 2; Secretary Home Economics Club 2; Treasurer Home Room 3.

Just look at our trophies!

WARD, MARION WALLACE, JR.—Public Speaking Club 2; Annual Staff 3, 4; Assistant Business Manager of Annual 3; Business Manager of Annual 4.
WARLITNER, FRANK EDWARD—Baseball 2, 3, 4; Football 2, 3, 4; Science Club 2, 3; Auditorium Club 4; Basketball 4; Monogram Club 3, 4; First Aid Club 4; Home Room Treasurer 4; J.V. Basketball 3, 4; Oddies 3, 4.
WEESE, ANNIE LOUISA—D.O. 3; Red Cross Club 3; Home Economics Club 4.
WELLS, FRANCES CORENE—Home Economics Club 2, 3; Treasurer of Home Room 3.
WICKHAM, ETHEL CAROLYN—Girls Glee Club 2, 3, 4; Ministrel 3, 4; A Capella Choir 3, 4; Annual Staff 3; Crafts and Hobby Club 4; Tri-Hi-Y 4.
WILLIAMS, MARY LEE—Band 2, 3, 4; Beta Club 3, 4; Vice-President of Beta Club 4; Glee Club 3, 4; Vice-President of Home Room 4; Secretary of Senior Class 4.
WILMER, JAMES PORTER—Sports Club 2, 3.
WILMER, MARY JO—Student Council 2, 3; Cheerleader 3, 4; Dramatics Club 2, 3; Tri-Hi-Y 3, 4; Glee Club 2, 4; Annual Staff 4.
WOLFE, JANET MARIE—Garden Club 4.
WOMACK, CLARENCE PETE—Annual Staff 2, 3; Student Council 2; Glee Club 4; A Capella Choir 4; Auditorium Club 3; Vice-President of Home Room 4; Minstrel 3; Manager of Football Team 2.
WOODSON, JAMES SANDBURN—Football 3, 4; J. V. Football 2; President of Home Room 4; Auditorium Club 4; Office Staff 4.
WRIGHT, CHARLES ARTHUR—Sports Club 2.
WYATT, MARJORIE SUE—Tri-Hi-Y 2, 3, 4; Treasurer of Tri-Hi-Y 3; Beta Club 3, 4; Secretary of Beta Club 4; Crafts and Hobbies Club 4; Student Council 4.

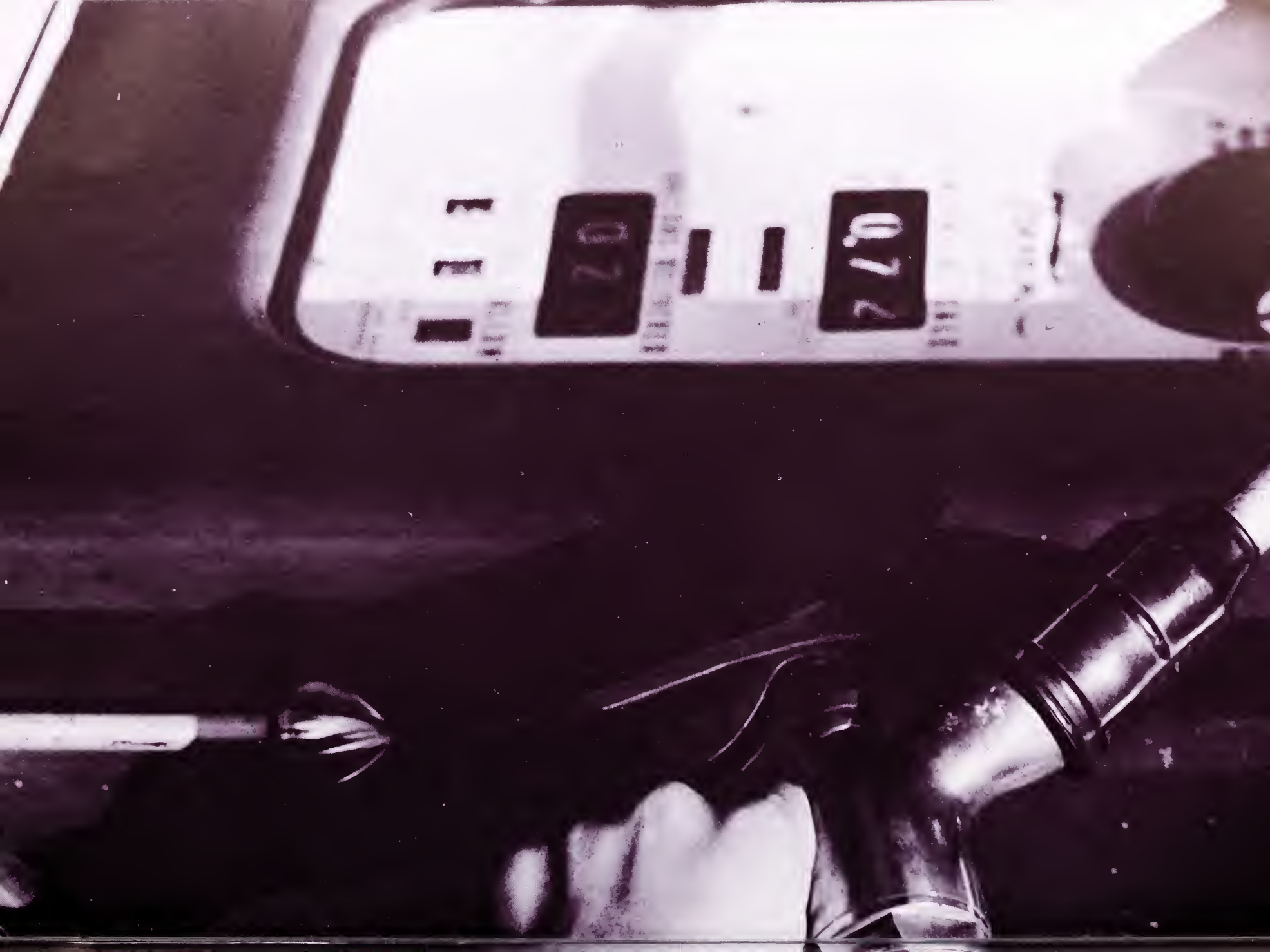
070
070

Advertisements

WEST VIRGINIA PULP AND PAPER CO.

Covington, Virginia

Manufacturers of

BLEACHED BOOK AND CONVERTING PAPER

KRAFT PAPER AND PAPER BOARD

Location of Mills

Mechanicville, New York
Tryone, Pennsylvania
Covington, Virginia
Williamsburg, Pennsylvania
Luke, Maryland
Charleston, South Carolina

Sales Offices

230 Park Avenue, New York City

35 East Wacker Drive, Chicago

Lincoln Liberty Building, Philadelphia

530 Market Street, San Franciso

ORANGE CRUSH BOTTLING COMPANY

1531 Seventh Street N.E. Phone 2-8054

ROANOKE, VA.

Drink 'em up and fill 'em up.

Its not the three stooges, its the five Couga's

STANLEY NICHOLS, INC.

Your Studebaker Dealer

COVINGTON MOTOR CO., Inc.

Your Ford and Mercury Dealer

CASH FOR USED CARS

School days!

Oh! Aren't they cute?

COVINGTON LUMBER COMPANY, INC.

For Happy Homes

Covington, Virginia

Sunnymeade Phone 2107

Portrait Commercial

MILLER'S STUDIO

The Photographic Center of the Alleghanies

Our 24th Year

Dial 7346

Fishman Building Main Street

BURR STUDIO

People's Bank Building

Main Street

DIAL 9281

HAROLD'S

Registered Jeweler

Our knowledge of fine gems and jewelry is for your protection

Main Street, next door to Covington National Bank

Two buddies.

Three of a kind.

FINK'S JEWELERS

DIAMONDS WATCHES

Easy Credit

Dial 5671

"We Grow Our Own"

ALLEGHANY FLORAL CO., Inc.

Covington, Virginia

HODGES JEWELRY STORE

Quality Jewelry

Since 1913

Main Street Covington, Va.

CLASS RINGS CAPS and GOWNS

INVITATIONS and CALLING CARDS

Walter B. Anderson

L. G. BALFOUR PRODUCTS

Richmond, Virginia

COVINGTON AMUSEMENT COMPANY

operating

STRAND VISULITE COVINGTON HI-WAY DRIVE-IN

THEATRES

Covington, Virginia

COVINGTON DEPT. STORE, Inc.

Phone 4101

"Where Thrift and Fashion Meet"

J. C. PENNEY CO.

Incorporated

Congratulations to the

Class of '53

Covington, Virginia

Maple Ave. Dial 7281

GREENWAY'S

Complete line
Men's and Young Men's Furnishing

PAINTER AND ROBERTSON
Young Men's Shop

Nunn-Bush Shoes Knox Hats
Arrow and Van Heusen Shirts

Play More—Live Longer—This is the Sports Age

PRES BROWN'S SPORT SHOP

P.O. Box 821 Phone 662
14 West Washington Street Lexington, Virginia

"Press Delivers the Goods"

O Grandma,
what a big mouth you have!

As you slide down the banister of life, may you never meet a splinter.

Getting ready for the birdie.

CLAY SHOE STORE

Outfitting for the Entire Family

Velvet Step for the Ladies
City Club for the Men

Weather Bird for the Kiddies

205 N. Maple Avenue Covington, Va.

ROOKLIN'S
DEPARTMENT STORE

Shop around the corner for
Better Values

THE SHOE BOX

Style and Fit
In Beautiful Shoes

ALLEGHANY ICE CO.

Food Fights for Freedom
Use Plenty of Ice
For Complete Food Protection

Dial 5201 Covington, Va.

GEORGE'S GRILL

We Specialize in foot long hot dogs

Main Street Covington, Va.

Dial 2-2086

MODERN CUT RATE

Main Street

COVINGTON, VA.

MYERS CUT RATE

604 Highland Street

DIAL 3221

Waiting to be fed.

Hungry, boys?

FRIDLEY'S PHARMACY

"Service for the Sick"

Phone 3166 308 W. Main Street

Covington, Virginia

HILL DRUG STORE

Better Service in Drugs

314 West Main Street

DIAL 2131

THE SWEET SHOP

Takes this means to congratulate you on graduation—it has been a pleasure to serve you.

HONEY DEW

7—Modern Alleys—7
Complete Fountain Service
meet your friends at

THE HONEY DEW - PHONE 9256

Covington, Virginia

INDUSTRIAL RAYON CORPORATION

COVINGTON, VIRGINIA

"A Good Place To Work"

Colonial Distributing Co.

Roanoke, Virginia

CONFECTIONS & SPECIALTIES

THE COURTESY STORE

Dial 2186

THE CORNER SUPER MARKET

Dial 2164

THE GROCETERIA

601 Highland Street Dial 2196

ELMER F. SMITH AND FRANK T. HUNDLEY

KING'S FOOD MARKET

Pleasing you keeps us in business

WE DELIVER

Dial 3276 410 Cedar St.

COOKE'S CASH STORE

Groceries—Meats—Produce

DIAL 2-6911

818 S. Alleghany Avenue

Covington, Virginia

COVINGTON GROCERY COMPANY

Wholesale Distributors

Not too many, Maggie!

A perfect pose.

ABBOTT'S GROCERY

Groceries, Meats, Country Produce,

Fruits and Vegetables

602 Highland Covington, Va.

DIAL 4251

HALL'S

General Merchandise

DIAL 9381

Covington, Virginia

MAGAZINE GROCERY

545 North Alleghany Avenue

FREE DELIVERY

Dial 2171 Covington, Va.

Congratulations to the Class of 1953

C. J. STULL
Class of 1914

R. L. PERSINGER
Class of 1915

JACK PERSINGER
Class of 1927

Clifton Forge-Waynesboro Telephone Company

Compliments of

A FRIEND

Totem pole!

Asleep on their feet!

Where's our partners?

M. H. FISHMAN

Largest and Most Popular Variety
Store in Alleghany County
Why Pay More?

Main Street Covington, Va.

BARR-TOPHAM CO.

Covington's Largest Variety Store
Two Floors of Quality Merchandise

FOSTER'S

Everything in Ladies' Ready-to-Wear
Stores in

COVINGTON and CLIFTON FORGE, VA.

Congratulations to the Class of '53

The Home of Better Values

Leggett's

DEPT STORE INC

The Friendly Store *and* *Home of Better Values*

MAIN STREET COVINGTON, VA.

Covington Dentists

DR. ADAMS
DR. GEORGE
DR. CRAWFORD
DR. WAGNER
DR. SAVAGE

RICHARDSON-VAIL FURNITURE CO.
Incorporated

Covington's Friendly Furniture Store

CONGRATULATIONS CLASS OF '53

1000-2-4-6 Highland Street

Dial 2175 **Covington, Virginia**

McALLISTER AND BELLS, Inc.

Manufacturers of

Mountain Gem Flour

and dealers in

Kaymoor Coal

Dial 2104 **Covington, Virginia**

Dial 7336 and 7337 P.O. Box 211

S. C. E. ELECTRIC & NEON Company

Electrical and Neon Contracting
Carl Ergenbright, Manager

Magazine St. Covington, Va.

McCLUNG BROS., INC.

Jobbers of Auto Parts and
Shop Equipment
100 Per Cent Wholesale

Covington, Va. Phone 2144

J. A. SCHUMAKER

Plumbing and Heating Contractor
205 Court Street
IRON-FIREMAN PRODUCTS

CONTRACTORS
Refrigeration Sales & Services

Motor and Appliance Repairs,
Fixtures

Dial 9386 318 Highland St.

Maintenance Crew.

Going up?

GOODYEAR SERVICE STORE

Tires—Batteries—Accessories
General Electric Appliances

ROADCAP & LAWLER, INC.

103 Maple Avenue
Dealer for G.E. Appliances
Furniture, and Heating Equipment

NICKELL ELECTRIC CO.

Maytag, Philco & Stewart-Warner
Appliances
Television Sales & Service
Phone 8331

Maple Ave. Covington, Va.

Congratulations to Class of '53

HUGHES COMPANY

Maple Avenue
Covington, Virginia

HANNA-PACKARD COMPANY

705 Monroe Street Covington, Virginia

PACKARD SALES AND SERVICE

Ask The Man Who Owns One

Dealers License 545 Dial 8251

DRESSLER MOTORS, INC.

Monroe Street on Route 60

Your Friendly Dodge—Plymouth and Job Rated Truck Dealer

Dial 9251 or 9291

We're moving on!

Grin and bare it.

I don't think they are so shaggy!

CHRISTIAN MOTOR CO., INC. AND TRADING POST

We buy for more; sell for less; trade for anything
24 hour wrecker service

Day Phone 2-6366 Night Phone 9276

CHEVROLET—OLDSMOBILE—CADILLAC

Sales and Service

ALLEGHANY CHEVROLET CORP.

Dial 106

Dial 2134 Covington, Virginia

HERFF

JONES

COMPANY

INDIANAPOLIS, INDIANA

Representative in Virginia

JAMES L. DECK

300 Main Street Richmond 19, Virginia

"WHITING"

SERVICE STATIONS

Cities Service Gasoline—Motor Oils—Lubracation—Tires

Compliments of

Esso

Child's ESSO Station

FAIRLAWN

Service Station

tops in service—at the top of the hill

Gulf Tires, Batteries, Accessories, Lubrication

A. C. "Bud" Johnson

Free ride!

Take me home.

What'cha waiting for?

Craighead & Fawley
Amoco Station

Amoco Tires and Accessories
Bridge Street and Riverside Avenue

DIAL 9221

Bennett's AMOCO Station

Corner of Highland and Chestnut St.

RADIATORS CLEANED

AND REPAIRED

BYRD'S ESSO STATION

Highland Street at Alleghany Avenue

Esso

Route 60

Covington, Virgina

Dial 9911

Compliments of

THE CITIZENS NATIONAL BANK

Covington, Virginia

FLOWERS
School Equipment Co., Inc.
Manufacturing and Distributors
School, Church and Public Seating Furniture
Richmond—Lawrenceville, Va.

GENERAL OFFICE SUPPLIES
203 North Maple Avenue
Authorized Remington Rand Sales and Service
Dial 2-6656 Covington, Va.

Those old piano roll blues.

My buddy.

W K E Y
Earl McKey
owner and operater
1340 ON YOUR DIAL

BROWN'S MUSIC SHOP
TELEVISION
Radios - Phonographs - - Records
Sheet Music - - Accessories
Phone 4281
Main Street Covington, Va.

If it is Banking Business See—
THE COVINGTON NATIONAL BANK
Covington, Virginia
Serving Covington and Alleghany County since 1891
MEMBER F.D.I.C.

J. C. DOWNER, JR.

GENERAL CONTRACTOR

606 Highland Street

Covington, Virginia

Phone 9671

Going my way?

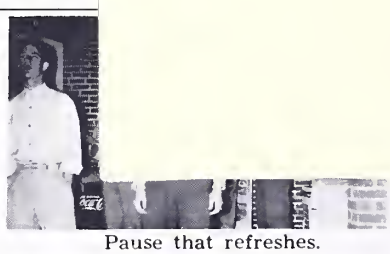

Pause that refreshes.

L. L. PRICE

Paint and Paper Contractor
Floor Sanding and Finishing
Asphalt and Rubber Tile

DIAL 8752

Compliments of

PAUL FLINT

O. E. PARKER AND COMPANY, INC.

BUILDING MATERIALS and GENERAL CONTRACTING

Hot Springs Road

ALLEGHANY HARDWARE COMPANY

(Incorporated)

GOOD GOODS AT GOOD PRICES

CABELL COAL COMPANY, INC.

COVINGTON, VIRGINIA

Wholesale Distributors

BERWIND'S COAL

All right, Louie!

Look for me in the annual!

GIBSON AND COMPANY, INC.

Hardware—Paints—Sporting Goods

Dial 2-6266 Main Street

COVINGTON, VIRGINIA

C. B. NETTLETON, INCORPORATED

LUMBER AND MILL WORK

Hardware—Paint—Roofing—Concrete—Plaster and Mason's Suppiles
Coal and Wood

COVINGTON, VIRGINIA

Long Distance and Local Phone 4381

Dear Charlie
Well it won't be long until we graduate from CHS and be on our own. Times are especially hard and we have to pay for everything. The most fun we had was when we went to Lynchburg and visited Frieda. Doris and I miss you and wish you were here. Don't forget to write me and let me know how you are getting along in school. I'll see you soon.

Covington Hardware and Furniture Company

Sixty years of continuous Service

E. A. SNEAD

Furniture Company

Covington, Va.

TRAYLOR FURNITURE COMPANY, Incorporated

"You'll Like Trading At Traylor's"

332-34 Main Street

PHONE 5356

Sleepy time gals.

Somethin' for the "boids."

HOTEL COLLINS, INC.

EXCELLENT SERVICE

Covington Virginia

Congratulations to the Class of '53

ARRITT FUNERAL HOME

Covington, Virginia

ALLEGHANY PUBLISHERS

COMMERCIAL PRINTING

Quality Plus Service

216 Court Street Dial 4246

CLIFTON FORGE GROCERY COMPANY
Incorporated

WHOLESALE GROCERIES

Clifton Forge, Virginia — Marlinton, West Virginia

BOTTLE GAS
of
VIRGINIA

Compliments
of the
Virginia Gas
Distribution Corporation

Just loafin'.

My, what funny faces!

Off to school we go.

Reach for
SUNBEAM
The Bread You Need For Energy

STRIETMANN
Biscuit Company
For a Tasty Snack Anytime
SALEM, VA.

COLUMBIA BAKING COMPANY
Bakers of
SOUTHERN BREAD AND CAKES

Main Street — Dial 6476 — Covington, Virginia

Best wishes always to a sweet friend. Mary

Property of Allegheny Highlands Genealogical Society

MICK OR MACK

"Cash Talks"

207 North Maple Avenue

COVINGTON VIRGINIA

Compliments of

CAMPBELL'S MARKET

Quality Products Priced To Please

909 Highland Street Covington, Va.

DIAL 2-6216

STOP and SHOP

Phone 2128 Free Delivery

Fresh Meat, Produce and Groceries

Where're are you goin'?

My, what beautiful figures!

Sittin' pretty.

DRIVE-IN MARKET

HOME OF FANCY FRUITS AND VEGETABLES

ALLEGHANY FOODS CO.

Country Sausage
Bologna—Franks

Covington, Virginia

SMITH'S SUPER MARKET

ALBERT SMITH

Your Quality Grocer

125 N. Maple Ave. Phone 2151

DELICIOUS AND REFRESHING

Coca-Cola

IN BOTTLES

O'GARA GRILL

"Where Better Covington Dines"

Quality Food

ROBERT F. REID

130 Maple Avenue Covington, Va.

THE CORNER FOUNTAIN

Fountain Service
and Tasty Sandwiches

Corner East Main and Magazine

High-steppin'.

Need any help?

Beefcake?

Make it a habit to visit—

JESSON'S NEWS STAND

Court Street

TINGLER'S

CORNER NEWS STAND

102 North Maple Avenue

Covington, Va.

Congratulations to The 1952 FOOTBALL TEAM

NEHI BOTTLING COMPANY

Dial 3201 Covington, Virginia

RITSCH'S CLEANERS

"Cash and Carry"

Dial 321 Covington, Va.

STEFFEY'S

Cleaning—Altering—Pressing

"Look Snappy"

DIAL 7216

216 Court Street Covington, Va.

Aren't they pretty pictures.

Beauty and the Beast.

KLOPMAN MILLS, INC.

COVINGTON PLANT

"Weavers of Quality Fabrics"

Covington Virginia

She's my gal!

Must be nice.

SELF-SERVICE LAUNDRY

Clothes Fluff Dried
Cheaper—Quicker—Better

331 Chestnut Street

DIAL 8751

Don't Delay Call—

AYERS

Today for Your Laundry and Cleaning Services

SNEAD BUICK COMPANY

Buick and GMC Trucks — Sales and Service

South Lexington Street Telephone 3236

Conceit may puff a man up,
But never prop him up,

Observed by — R. M. LOVING

Go ahead Bob.

Free advertisement.

Let's hope they don't freeze!

COBURN'S
Cleaners and Dyers

412-414 Highland Street

DIAL 7221

McGUFFIN
SERVICE STATION

Pure Premium Products

DIAL 7266

Opposite High School

Sales Service

NASH AIRFLYTE
LINK MOTOR SALES, INC.

425 Wright Street Dial 5246

ALLEGHANY MILLING CO., Inc.

Flour—Feed—Coal

Lexington Street Covington, Va.

DIAL 8221

STUDENT DIRECTORY

Abbott, Betty Lou
Adams, Frances Neale
Adcox, Patricia Ann
Adcox, Wallace Overton, Jr.
Ailstock, Jack Warren
Ailstock, Mary Margaret
Ailstock, Shirley Mae
Akers, Reginald Harold
Alfred, John Thomas
Altizer, Garland Hayes
Anderson, Boyd
Anderson, Lenwood Bowers
Anderson, Mont Ray
Anderson, Richard Martin
Andrews, Betty Eloise
Andrews, Earl Harvey, Jr.
Andrews, Hershel Alfred
Andrews, Jenny Lee
Andrews, Kenneth Franklin
Andrews, Stella Maxine
Armentrout, Joyce Baker
Armentrout, Mary Anne
Armentrout, Norris Gray
Armstrong, Dennis Brown, Jr.
Arrington, James Lewis
Arritt, Berlyn Lacy
Arritt, Clarence Edward
Arritt, Rita Mae
Austin, Sherry Ann

Baber, Gerald Price
Back, Edward Franklin, Jr.
Back, Erskine Wade
Bailey, Mary Jo
Baker, Nancy Mae
Baker, Ronald Delano
Ballard, Patricia Lee
Ballengee, James Richard
Ballengee, Jerry Hunter
Ballengee, John Thomas
Ballengee, Virginia Brent
Barnett, Dorothy Marie
Barnett, Linwood Thomas
Barrett, Roland Bobby
Bartley, Faye Elaine
Bartley, Marlene Yvonne
Batten, Michael Adrien
Bayly, James Gleason, Jr.
Beamer, Lawrence Eugene
Beazley, Paul Winslow
Beemer, Frieda Lafern
Bennett, Joyce Mae
Bennett, Nancy Carolyn
Bess, Clayton Patrick
Bess, Gary Dale
Biggs, James LeRoy
Bird, William Arthur
Bishop, Aubrey Lanier
Bishop, Patricia Ann
Bishop, Paul A.
Bland, Norma Jean
Blankenship, Thomas Stuart
Boggs, Patsy Gray
Booth, Erlene Frances
Boswell, Ronald Lee
Botkins, Carlos Paul
Bowen, Carol Lynn
Bowen, Loretta June
Bowen, Theodore Payne
Bowles, Josephine Virginia
Bowling, Jack Cody
Bowman, Dreama Maxine
Bowman, Roselle Frances
Bowyer, Margaret Ann
Brackens, George Thomas
Bradbury, Marvin Linwood
Breeden, Eleanor Louise
Brill, Charles Thomas
Brinkley, Donald Scott
Brinkley, Robert Franklin
Brisendine, Charles Edward
Brisendine, Garland Lewis
Brizendine, James Albert
Brooks, Emma Frances
Brooks, Katherine Lucille
Brown, Earl Lee
Brown, Katherine Jean
Brubaker, Gerald Keith
Brungart, Nancy Williams
Bryan, Carolyn Yvonne
Bryan, Lois Ellen
Burch, John Berkley
Burchette, James Wesley
Burks, Gerald Darwyn
Burley, Frances Carol
Burley, Norma Henry
Burns, Ann Virginia
Burns, Louie Waldo
Burwell, Eleanor Spotswood
Bussard, Jack Halloway
Bussard, Toby Edison
Bush, Barbara Sue
Bush, Robert Berkley
Bush, Shirley Ann
Bush, Virginia Mable
Byer, Albert Leon, Jr.
Byer, Jean Marie
Byer, John Duane
Byers, Peter Payne

Cadd, Berkley Ellwood
Caddy, Ann Virginia
Cahoon, John Lee
Callahan, Muriel Maxine
Campbell, Betty Ann
Campbell, Gene Herbert
Campbell, James Edward
Campbell, June Marian
Campbell, Robert Roscoe, Jr.
Campbell, Ronnie Berkley
Campbell, Virginia Marie
Camper, David Lewis
Carpenter, Floyd Thomas
Carper, Shelby Jean
Carson, Carol Dabney
Carter, Donald Eugene
Carter, Judith Ann
Carter, Nancy Vonda
Cash, Patricia Ann
Chapman, James Ray
Chapman, Shirley Nell
Childs, Sara Margaret
Church, Betty Jean
Clark, Caroll Wilson
Clark, Will Abner
Clarke, Betty Jane
Clement, Charlotte Kyle
Clements, Gloria Dawn
Cobb, Patricia Louise
Coffey, Alice Lee
Coffey, Ruby Illeene
Coffman, Elizabeth Ann
Coiner, Elizabeth Ruth
Coiner, Ronald Marion
Collins, Billy Joe
Collins, Frances Elene
Collins, Susan Hundley
Colyer, Ewell Carlyle
Cook, Ann Black
Cook, Clara Oliva
Cook, Courtney Wayne
Cook, Emmajean Maretta
Cook, Robert Delano
Corbin, James Bright
Corbin, Wesley Rowe
Cottrell, Emmett Bertrand
Coxe, Keren Lee
Craft, Allen Blair
Craft Alma Ruth
Craft, Bobby Eugene
Craft, Randall Maynard
Crawford, Charles Denver
Crawford, Elsie Pauline
Crawford, James Leonard
Crawford, Martha Jane
Crawford, Walter Owen
Critzer, Edward Carylyle
Crookshanks, Eula Delores

Crowder, Reba Marie
Crowder, Reva Marlene
Crowder, Robbie Mae
Crowder, Shelby Jean
Curfman, Katherine Van Lear

Dame, Donald Eugene
Dame, June Justice
Dame, Stanley Milan
Daugherty, Lelia Ann
Davidson, Betty Otey
Davis, Mary Deanna
Deacon, Franklin Edward
Deacon, Roy Reid, Jr.
Deane, Regena Christene
Deaton, Nancy Lee
Deffinbaugh, Laura Ellis
Deffinbaugh, Peggy Joyce
DeHart, Janice Rae
DeHart, Leon Alden
Devers, Clara Patricia
Dickson, Linda Mae
Dilley, Delores Myrna
Dillon, Cornelius Wardell
Dillon, James Michael
Downer, John Coghill, III
Downer, Ronald Evans
Dressler, Barbara Ann
Dressler, Betty Jean
Dressler, Ethel Lee
Dressler, Loretta June
Dressler, Paul Kenneth
Ellinger, Reba Raenell
Entsminger, June Marie
Ergenbright, Carl Edward
Ervin, Nancy Lee
Ervine, Randolph DuWayne
Eubank, Jacqueline Carol
Everhardt, June Rosalyn

Fadeley, Lee Franklin
Faison, Hendrix Cleveland
Farmer, Sybil Jean
Felty, James Robert
Felty, Phyllis Andrews
Ferris, Ryland Daniel
Firebaugh, Freddie Jerome
Fisher, Emma Jean
Fitzgerald, Beatrice Joy
Fitzgerald, John Henry
Fix, William Henry
Fleshman, Lena Sharon
Fleshman, Melvin Menford, Jr.
Fleming, Marjorie Lee
Flint, James Gilman
Forbes, Dreama Arbutus
Forbes, James Allen
Fortune, Ruth Naomi
Foster, John Fielding, Jr.
Fountaine, David Arthur
Freasier, Delores Ann
Freasier, Roland Barney
Fridley, Charles Edward
Fridley, Jerry Wayne
Fridley, Joanne Elizabeth
Fridley, Nancy Jane
Friel, Dan Auburn
Friel, Glen Preston
Frye, Carey Frances
Frye, James Edward
Fudge, Charlotte Ann

Gabbert, Joyce Marie
Garrett, Leota Mae
Gates, Charles Gilbert
Gates, Nancy Sue
Gibbs, Dennis Howard
Gibson, Elsie Lee
Gibson, James Robert
Gibson, Richard Daniel
Gibson, Wilma Margaret
Gilbert, Harry Langburn
Glover, Dayton Ronald
Glover, James Donald
Gooch, Noreita Ann
Gordan, Jen Catherine
Grady, Margaret Rebecca
Grady, Robert Floyd
Grant, Archie Lee
Gray, Eugene Delbert
Gray, Mary Lou
Greer, Donald Fredrick
Grogan, Hugh Joseph
Groves, Betty Jean
Groves, Charles David
Groves, Dennis Lanier
Gurd, Patricia Gail
Guth, James Earl
Guth, Lillian Almond

Hambric, Donald Lee
Hamm, Ray James
Hammond, Rebecca Deyerle
Hanks, Donald Joel
Harding, Gleda Marie
Hardy, Jack Elbert
Hardy, John Milton
Hardy, Renna Tuxworth
Hardy, Shirley Ann
Harmon, Virgil Jackson, Jr.
Harrington, John Lawrence
Harrington, Patricia Anne
Harris, Robert Deaver
Hartbarger, John Henry
Hastings, Radford Carl, Jr.
Hatcher, Freda Reid
Hatcher, Gertrude Thompson
Hatcher, Willis Eugene
Haynes, James Monroe
Haynes, Marie Wyatt
Haynes, Robert Coe
Hayslett, Anetta Faye
Hayslett, Barbara Ann
Hayslett, Harriet Malissa
Hayslett, Russell Aubrey
Hawkins, James Delma
Hedge, Betty Frances
Henderson, Donald Elton
Henderson, Patricia Ann
Henderson, Sue Ellen
Hepler, George Roscoe
Hepler, Wilma Aelese
Hevener, Philip Wayne
Hicks, Rex Edward
Higgens, Odie Grant
Higgins, Eugene Harold
Hiler, Joyce Marie
Hiler, Murriel Eugene
Hilton, Norman Edgar
Hippert, Betty Jean
Hippert, Frederick Vetro
Hite, Gilman Manley
Hite, Nettie Margaret
Hite, Pegalyn Gray
Hite, Virginia Ann
Hodges, Gary Curd
Hodges, Ray Winfred
Hoff, Carolyn Lee
Hubbard, Shelvajean Carol
Hudlow, Marcia Sue
Hudnall, Bertrand Ryland
Humbert, Calvert H.
Humphreys, William Milton
Humphries, Allen Cecil
Humphries, Estus Cleveland, Jr.
Humphries, Iram Ray
Humphries, Mable Rosetta
Humphries, Mack Edward
Humphries, Mary Ann
Humphries, Phyllis Jean
Humphries, Rebecca Bearnice
Humphries, Tony Lewis
Hunter, James Allen
Hylton, David Calvin
Hylton, Sebird Windfield

Iseley, Charles William

Jack, Jo Ann
Jackson, Deloris Ann
Jackson, Dolly Ann
Jackson, Lorean Dare
James, Ralph Harrison
Jamison, Mary Carolyn
Jamison, Murray Brillhart
Jamison, Thelma Marie
Johnson, Charlotte McClure
Johnson, Frederick Floyd
Johnson, Margaret Louise
Johnston, Arthur Barnard
Johnston, Robert Lee, Jr.
Jones, Ernest Hubert
Jones, John Paul
Jones, Peggy Joyce
Jones, Phyllis Jean
Jordan, Ruth Lillian

Kale, Shirley
Kandris, Tom Gus
Keesee, Stuart Lee
Keith, Margaret Florence
Keller, Nancy Carroll

Kelley, Louise Marie
Kemper, Betty Louise
Kern, Harry Gillman
Kersey, Loretta May
Keyser, Betty Lou
Keyser, Elmer Norman, Jr.
Keyser, Robert Donald
Kimberlin, Thomas Jesse
King, Alice Marie
King, Carol Catherine
King, Donald Edward
King, Dreama Dale
King, James Henry, Jr.
King, Nancy Jane
King, Raeburn Janice
King, William Frazier
Kirby, Gatrel Ann
Knick, Patsy Ann
Knick, Paul Burton
Knick, Thornton Henry
Knick, Walter A.
Kounse, Elizabeth Lee
Kraus, Arthur Lee

Lacks, Peggy Lee
Lair, Bettie Sue
Lam, Linda Jackson
Lambert, Evelyene Frances
Landis, Edward Lee
Landis, Rosalie Lovelle
Lanum, Dennis Larry
Lanum, Gerald Eugene
Laudermilk, Rogers Staton
Lawhorne, Mildred Elizabeth
Lawson, Robert Irwine
Lee, Shirley Ann
Leffel, Joyce Anne
Leighton, Thomas Lenwood
Leitch, Betty Lynn
Leitch, Powell Murry
Lemon, Archie Ward
Lemon, Cecil Wayne
Lemon, Patsy Lee
Leonard, Daniel Thornton
Lewis, Constance Delores
Lewis, James Edward
Lewis, Rebecca Ethel
Lewis, Wanda Maye
Lewis, William Alexander
Lindfors, Theodore Berfoot
Lindsey, Forrest Wayne
Linkenhoker, Eddie Carl
Linkenhoker, James Edward
Linkenhoker, Richard Bertrand
Linkenhoker, Shirley Ann
Lockhart, Nancy Carol
Logston, John William
Looney, Betty Jo
Loudermilk, Barbara Ann
Love, Terrence
Luchard, Mary Darlene
Lugar, Barbara Jean

Mahaney, Priscilla Jane
Mahaney, Ronald Lewis
Mann, Bobby Lee
Mann, Norma Maxine
Martin, Claudine Frances
Martin, Darell Ethen
Martin, Donald Edward
Martin, Donna Lee
Martin, Nellie Jane
Martin, Vera Catherine
Matney, Robert Dale
May, Basil Tarrence
May, Maxine Belle
May, Ralph Eugne
Mayo, Donald Lee
Mays, Joyce Lee
Mays, Ray Preston
Mays, Raymond Berkley
McAllister, Nancy Lee
McCauley, Archie Lee
McCauley, Frances Marguerette
McCormick, Catherine Anne
McDonald, Laura Jean
McFadden, Edward Franklin
McFadden, Shirley Ann
McGuire, Shirley Ann
McKnight, Martin Ardian
McKnight, Mary Kay
McMillion, Claude Ashton
McMullen, Donald Alexander
McMullen, Franklin Delano
Meeks, Benjamin Cameron
Meeks, Shelby Jean
Mefford, William Tinsley
Miller, Gerald Ryland
Miller, Jean Ann
Miller, Mary Sue
Miller, Nancy Jaqueline
Miller, Robert Euegene
Miller, Shirley Ann
Milton, Ralph
Miley, Sarah Ann
Miller, Betty Roberts
Mize, Norma Jean
Moats, Barbara Lou
Montgomery, Betty Jean
Montgomery, Janette Gray
Montgomery, Patricia Ann
Montgomery, Randolph Owen, Jr.
Moore, Barbara Ellen
Moore, Judy
Moran, Glenn Edward
Morgan, Charles Laymon
Mottern, Mildred Mariam
Mountcastle, Russell Carey
Munsey, Melvin Eugene
Myers, Shirley Louise

Nace, Shirley Frances
Nahouse, Lester Rickey
Nahouse, Richard Graham
Nance, Annalee Margaret
Nelson, James Joseph
Newcomb, Percy Kline, Jr.
Nicely, Paul Jackson
Nicely, Ruby Ellen
Nickell, Alice Vivian
Nicol, Charles Aston
Noel, Bertha Jeanette
Noel, Jackie Eugene
Null, Sue Ellen

Obenchain, Percy McCorkle, Jr.
O'Conner, Dewey Holeston, Jr.
O'Conner, Juanita Darlene
O'Dell, Patsy Carrol
Ogden, Carole Joyce
Oliver, James Thomas
Orndorff, Agnes Louise
Otto, Adelaide
Otto, Eleanor Marie

Paitsel, Claude Elmer, Jr.
Parker, Lloyd Lewis
Paxton, Barbara Jane
Paxton, James Berkley
Paxton, Linwood Andrew
Paxton, Wanda Cecile
Pearman, Paul Lincoln, Jr.
Pence, Charlene Elizabeth
Perdue, Cary Milburn
Perdue, Wayne Bartley
Persinger, Betty Lou
Persinger, Cecil Douglas
Persinger, Edith Grey
Persinger, Harry Allen
Persinger, James Hallen
Persinger, Mary Jane
Persinger, Sara Lu
Peterson, Penelope Joyce
Phillips, Eugene Orland
Phillips, Helen Frances
Pierce, Joyce Marilyn
Plott, Bobby Lee
Plott, Jack Wayne
Powell, Martha Virginia
Pritt, Martha Jane
Pullen, Margaret Elizabeth
Pullin Jesse Edward
Putnam, Charles Lester
Putnam, Ruth Jo

Raikes, Margaret Louise
Reynolds, William Eugene
Reyns, Irene Nance
Reyns, Jackie Calvin
Rhodes, Gene Patrick
Rhodes, Joyce Lee
Rhodes, Uva Marie
Rice, Emmett Beirne
Rice, Junaita Gay
Rice, Wilton
Ralsten, Margaret Ellen
Ramsey, William Clyde
Reavis, Peter Augustus, Jr.
Reed, Mildred Cornelia
Reid, John Slyvester
Reynolds, Eldridge B.
Reynolds, Franklin, Minton
Reynolds, Joyce Ann

Richardson, Linwood Charles
Richardson, William James
Riddelberger, Donald Ray
Riddleberger, Patricia Joan
Rigsby, Mary Jo
Riley, Donald Lee
Riley, William Joseph
Ritsch, Fredrick Field, Jr.
Ritsch, Harry Miller
Roberts, Barbara Grey
Roberts, Wanda Jean
Rock, Robert Jones
Rogers, Albert Lee
Rogers, Charles Lane
Rogers, Joyce Ann
Rogers, Phyllis Marie
Rogers, Shirley Ann
Rogers, Sylvia Jean
Rohr, Charles Arthur
Rose, Beverly Jean
Rose, John Robert
Rose, Phyllis Ann
Rose, Samuel Wesley
Rosenthal, Carlisle Lam
Rothwell, Murrell Eugene
Rucker, Noah Warren
Rudd, Pansy Lee

St. Clair, Robert Lewis
Sampson, Betty Lou
Sampson, Ruby Dare
Sampson, Violet Louise
Saunders, Joseph Boyd
Schneider, James Nickolas
Schooler, Garsilda Mae
Schuder, Richard Daniel, Jr.
Schumaker, Shelby Jean
Scott, Linda Carol
Seal, Roy Lee
Seay, Bertrand Raymond
Seay, Betty Joyce
Seay, Mary Eloise
Sellers, Janice Marie
Sharp, Hall Harper
Shawver, Benny
Shawver, Dreama Jordan
Shears Norma Louise
Sheppard, Shirley Mae
Shippard, Sylvia Jean
Shifflett, Robert Steele
Shiflett, Betty Jean
Shue, Ronald Wilson
Sibold, Juanita Sue
Sibold, Robert Lee
Signorella, Judy Lynne
Simmons, Ann Rachel
Simmons, Betty Lou
Simmons, George Junior
Simmons, James Morgan
Sites, Barbara Jean
Sites, Guy Edward
Sizemore, Elwood Lee
Sizemore, Norma
Sluss, Anita Paige
Sluss, Mary Elizabeth
Smith, Barbara Hutton
Smith, Carol Marena
Smith, Carole Alita
Smith, Constance Roberta
Smith, Frances Lou
Smith, Garland Gene
Smith, Jack Wallace
Smith, John William, Jr.
Smith, Louise Annabelle
Smith, Margaret Marlene
Smith, Muriel L.
Smith, Nancy Carol
Smith, Romie Edward
Smith, Shirley Rosemary
Smith, Velma Lee
Smith, Virginia Ellen
Smith, Zelma Carol
Snead, Patricia Mae
Snead, Thomas Edward
Snead, Virginia Lee
Snead, William Howard
Snyder, Betty Lou
Southers, Terry Eugene
Spicer, Frances Evelyn
Spicer, Warren Berkley
Sprouse, James Edward
Stalcup, Helen Marie
Stalcup, Tommy Reid
Stalnaker, Etha Marie
Staton, Larry Addison
Steele, Robert Luther
Stinnette, Barbara Maria
Stokey, Frederick James
Stone, Harriet Holmes
Stuart, Barbara Lee
Sutphin, Bertha Joyce
Sutphin, Nancy Lee
Swain, Ernest
Swartz, Carol Sue
Swihart, Donald Lewis

Tackett, Florence
Taylor, Larry Arnold
Terry, Elizabeth Anne
Thacker, Leola Virginia
Thomas, Ruby Ann
Thompson, Donna Lee
Thompson, Naoma Pauline
Thompson, Shelby Jean

Tingler, Donald Woodrow
Tingler, Phillip Eugene
Tobin, Robert Jackson
Thimpey, Bertha Ann
Tucker, Betty Reese
Tucker, Bobbie Joe
Tucker, Gordon Edward
Tucker, Jean Dare
Tucker, Wilbur Leonard
Tyree, Deloris Ann
Tyree, Richard Glendon
Tyson, Cheri Lee

Van Devender, Bessie Ann
Van Lear, Mollie Jo
Varner, Doris Marie
Vail, Robert Randolph
Vess, Evelyn Joan
Vess, Linda Ann

Wade, Henry James
Wade, Richard Allen
Wade, William Harold
Wallace, Anna Seward
Waller, Shirley Turner
Walters, Martha Louise
Walthall, Iris June
Walthall, Ralph Lawrence
Walton, Billy Gene
Walton, Patricia Ann
Ward, Marion Wallace
Warlitner, Arnold Louis
Warlitner, Frank Edward
Warlitner, Thomas Daniel
Warwick, Norma Lorene
Watts, Eloise Mae
Watts, Gary Burdette
Watts, John Rocke
Watts, William Lee
Weade, Malcolm Estil
Weaver, Celia Ann
Webb, Grace Irelene
Weikle, Joyce Marie
Weikle, Harold Dean
Welch, Neola Jean
Wells, Frances Cornene
Weese, Annie Louisa
West, Frances
Whitman, John Edward
Whitmer, Larry Allen
Wickham, Ethel Carolyn
Wilhelm, Ronald Lee
Welhelm, Samuel James
Williams, Barbara Ann
Williams, Fred Wade
Williams, Mary Lee
Williams, Robert Eugene
Wilmer, James Porter
Wilmer, Mary Jo
Wilson, Wyatt
Winn, Thomas Meredith
Wiseman, Robert Edward
Wolfe, Charlotte Mae
Wolfe, Janet Marie
Wolfe, Lacy Day
Wolfe, Lenora Gertrude
Womack, Clarence Pete
Wood, George Hilton
Woodson, James Sandburne
Woodson, Minnie Jean
Worley, Calvin Roy
Worley, Nancy Carrol
Worsham, Martha Kaye
Wright, Betty Elizabeth
Wright, Charles Arthur
Wyatt, Marjorie Sue

Young, Donald Lynn
Young, Helen Jean
Young, James Lee
Young, Murray Woodrow, Jr.

Autographs

June 3, 1953

Dearest Charles,

Well, here I am graduating, but I'll be back next year. However, I'm sure that next year will never be as exciting or any longer-remembered than '53 has been. I would like to say that I have enjoyed being in vocal class with you. Your sweet tenor voice will ever keep thrilling me. Please - don't ever stop singing or being the thoughtful, wonderful person you are now. I'll never, ever forget all our practices of the "Mikado" and you as Nanki-Poo. You were wonderful - really. Another thing I'll always remember in connection with you is the weekend at Martinsville - "Harry, or it will burn me!" — remember those words?? Ha, ha - what a time. Well, I'll be seeing you next year. Be a good senior.

Always -
Betsy

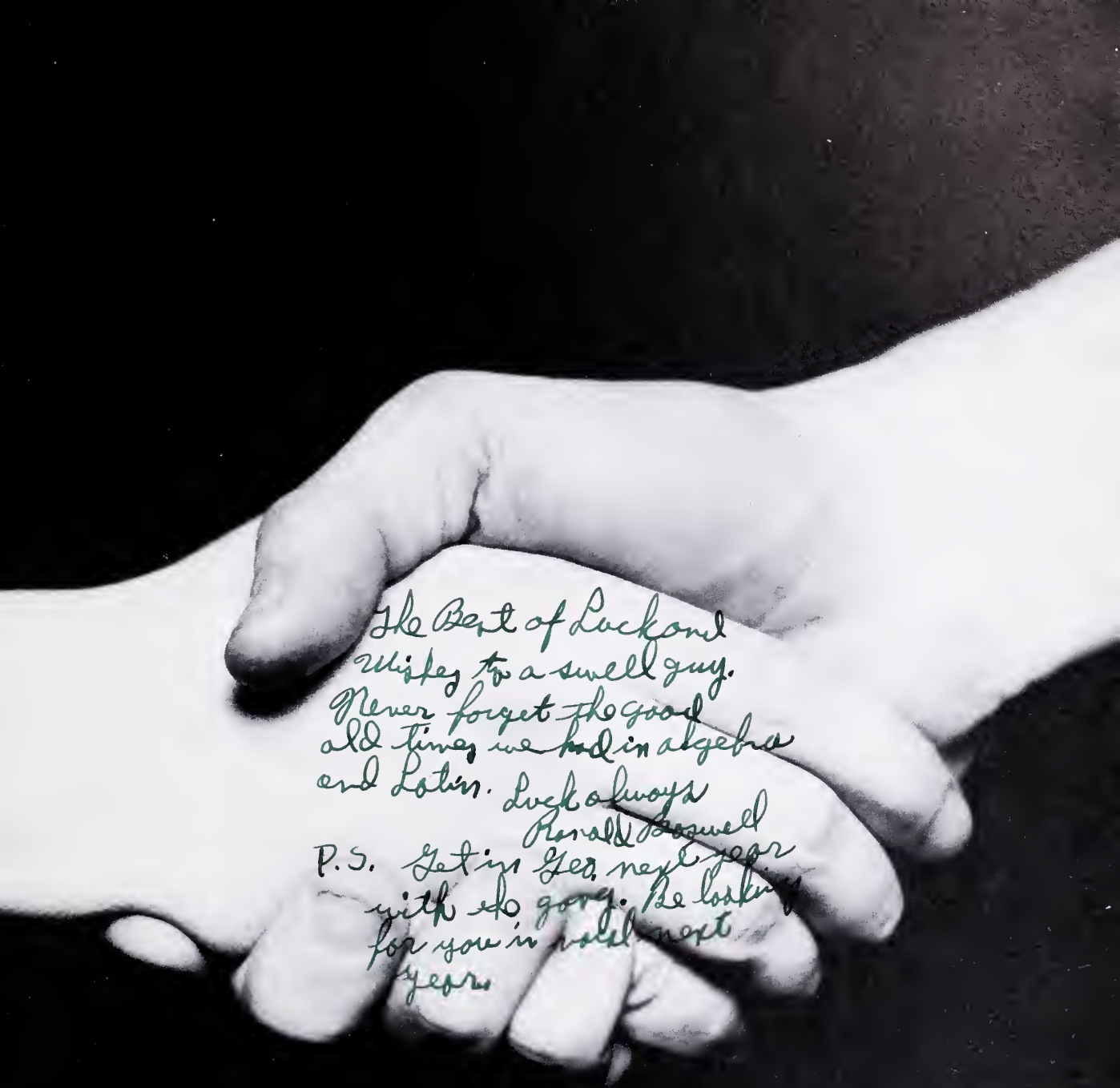

It Was A Wonderful Year,
I'll Always Remember

Autographs

Good Luck to a very
nice boy.
Mary Carolyn Jameson

Best of luck to
a good friend.
Mollie J. Van Lear

Dear "Monkie Pie",
It's been wonderful knowing you
these past two years, and I think you're
a mighty fine boy. Keep up the good
work with your voice, and you'll go places.
I'll be looking forward to seeing you
next year. I hope you have a real fine
summer. I wish you the best of luck
in everything you do. Love ya,
Frances Neab

Best of luck always
to a good friend & classmate,
Good luck in Baseball next year.
your friend,
Bert Byer

Best of luck to a swell guy and a very good vocalist. I've enjoyed being in Vocal with you this year. I hope to be seeing you again next year. I want to wish you the best of everything in the years to come.
George Wood.

I don't exactly know what to write, but I really think it should be mean - No hard feelings, - just for old time's sake, ya know - just kidin' - Guess I'll go along with everyone else since I never was very original - Love & best wishes to a really swell guy -
Always -
"Bear Cat"

Best of the Luck of the World.
To a boy with the bird like voice.
See you next year.

Jean
Brown

Best of Luck
to a swell friend

Nancy
Baker

Well boy, our times are about up. We've had a lot of good times together. I don't think I'll ever forget the Mikado. You know we were the best two in there. No need for me to tell you that. Don't forget Natural Bridge and our good times. I'll always remember you as the best friend I ever had. Best of luck always to a swell guy. You were the best singer in Vocal Class. You're really good.

Friends Always,

Bill
Kelly.

Dear Chogie,

Well dear, here I am about leave ole C.H.S. and I just can't bear to leave because I want to stay here with you forever. I never payed my debt back to you but maybe someday I will. I really mean that too. We have really had a lot of fun this year and I shall never forget you. always remember me as your really, truly girl friend. No kiddin' though you really are one of the cutest boys I know and I hope you will always stay that.

Lots n lotsa' love,
"Eleanie"
Eleanor Burwell

My most dear Nanki Poo Chogie;

I have really enjoyed living with you and I'll admit I didn't really know you until this year. But this is one year I'll never forget! I won't say good bye cause I'm coming back next year for a P.G. course so I'll prollacy see you. Till then Lauds of success and Happiness! Love yu,

Becky

To Nanki poo!

Here's wishing the best of luck and happiness always to a wonderful person. Your personality alone will obtain it for you. Your part in "Mikado" was wonderful and I shall never forget it or you. You've really been a true friend. Don't forget old "Fat Prob. Bob." See you around some time.

Always a friend

Donald (Prob Bob)
Young

Dear Charlie:

This has been a wonderful year with you in vocal class. You surpassed all my expectations, believe me! Thanks for your co-operation in all our work. It has been such a pleasure having you. Your role of Nanki-Poo in "The Mikado" will never be forgotten. Keep singing. Best wishes & love,

Mrs. Fleshman

The best of luck
to a nice fellow,
and good ball player,
see ya next year
Duckie Snead

Charlie,

To you, the guy with the terriffic tenor voice, here's hoping you'll always have the best of everything. Hope you haven't forgotten me this year just 'cause I've been away & what's more, don't forget me ~~any~~ time! We've had gobs of fun & I hope we have more of it!

Jean Mitchell

Best of luck to a school mate & friend, Ann G.

Best of luck to a swell guy. Hope you have a great season next year, not only basketball but baseball too,

Gilbert Yates

Good luck, Charley, Keep singing and you'll get there. Best of every thing
Harriet Stone

Dear Chargie,
Hope you have plenty of luck next year in every way. I won't be here to watch you.
Love
Susan

Best Wishes to a fine singer. Have your weight for. Success and Happiness
June Kreasler

Best of good luck to a swell guy!
"Rosalie"

Dear Charlie,
We are so happy to be your friends. We wish you the best of luck in your new school. We will miss you very much. Keep singing as you do so well. Hope we meet sometime. Always be a great friend.
Love,
Shellie Mae

Property of
Alleghany Highlands
Genealogical Society

Dear Charlie,
Here's to one of the nicest boys I know. I shall remember you as long as I live & the fun we have had. Stay as nice and cute & square now and you will go far.

Love ya
Drama B.

Best wishes to a swell guy
Olivia Cook.

Lots of luck to a good guy

I've certainly enjoyed knowing you while at C.H.S. I wish you all the luck in the world.
Mary Lou Williams

Luck, Charlie, and congratulations on the Mikado
Jimmy
III Bagley

Dear Charlie,
English 4th Period was kinda fun wasn't it? Never, never forget Mrs. Craig and all our dear old times. Congratulations on the "Mikado".
A friend,
Virginia Bush
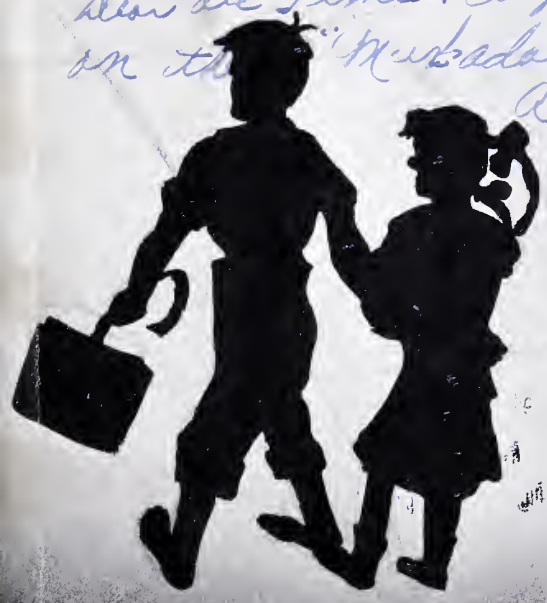
Charlie
Best of luck
To a very fine
Fellow
Harriet Roosevelt